WEATHER
San Francisco and Bay Region
Occasional rains followed by clearing Thursday. Friday probably fair. Continued mild, gentle westerly winds.

RICHMOND RECORD HERALD
A RICHMOND PAPER FOR RICHMOND PEOPLE

LATEST WIRE NEWS
COMPLETE REPORT EACH MORNING FURNISHED BY Universal Service

VOL. XXVI, NO. 508. TELEPHONE Richmond 70 RICHMOND, CALIFORNIA THURSDAY, JAN. 6, 1927. Read It First In The Record Herald FIVE CENTS A COPY

FAMOUS AVIATOR IS REPORTED LOST

TWO CAPTURED HERE IN LIQUOR NET AFTER EXCITING CHASE

OFFICERS FIRE ON SUSPECT IN SPEEDING AUTO

Five Gallon Jug of 'Rum' Shattered as Man Falls From Car

An exciting chase with officers firing at fleeing suspects, a driverless automobile careening madly down Twenty-eighth street and the arrest of two men on a charge of illegal possession of liquor, was part of a scene enacted last night at about 7 o'clock in the vicinity of Thirty-fourth street and Wendell avenue.

In possession of information that an exchange in liquor would probably be made at the street sometime during the evening Police Chief Dan Cox, Inspector L. E. Jones and Officer H. C. Donnelly were on the lookout.

At about seven o'clock an automobile with John Alvarello, 1175 West Bay avenue, San Leandro, at the wheel appeared at the scene. The automobile drove up alongside another car in which sat B. E. James of El Cerrito.

As the two cars were opposite each other Philip Bracco, 2302 Adeline avenue, Oakland, stepped on the running board of the Alvarello car with a five gallon jug in his hand. According to the police the jug contained "jackass".

Simultaneously with the attempted transfer of the jug from one car to another the raiding party of officers appeared on the scene.

Alvarello started the car and made a wild dash for liberty with Bracco clinging to the automobile with one hand and the heavy jug with the other. Bracco's endurance was short lived however and in a short time he fell from the car breaking the jug into a thousand pieces. Alvarello continued on the wild dash in spite of the loss of his partner.

While a part of the raiding party held James and Bracco the remainder took up the chase after Alvarello. Firing at the Avarello car in an attempt to blow out a tire to make him halt the officers sent several shots through the fenders of the car.

As the officers started shooting Avarello took leave of the car while it was going at full speed. He took across the field with officers in hot pursuit and was captured after a chase of a few blocks. The automobile without a rider continued on its way until it ran into a mud hole and there it stayed.

Gathering up the principals in the scene and portions of the jug and "evidence,' Chief Cox and his three prisoners made their way to the police station. Bracco and Alvarello are being held on a charge of illegal possession while James was released after questioning.

Two Inquests Held By Coroner Wilson

That Fred Rathjen met his death through shock as the result of an automobile accident on the highway between Crockett and Martinez, was the verdict of a coroner's jury last night at Martinez. No responsibility was affixed. Rathjen died on December 31 at the county hospital from injuries received.

Coroner Aubrey Wilson conducted the inquest.

At another inquest held on Tuesday night in Danville the coroner's jury brought in a verdict of death due to influenza as the cause of the death of Mrs. Anna M. Peterson, 85, who died in Danville on January 1.

Coroner Wilson conducted this inquest.

East Albany—Plans under way for erecting $200,000 high school in this place.

Rodeo Highway To Pinole And Hercules To Be Paved, Graded

Project Work Will Cost $250,000 is Estimate of Harvey Toy

Harvey M. Toy, retiring chairman of the state highway commission, in a report he has submitted to Governor C. C. Young, recommends the paving of the highway from Rodeo through Hercules and Pinole. This work will cost $250,000.

Residents of the Eastbay regions as well as the touring public will benefit by this project, according to Toy. With the opening of the Carquinez Straits bridge and the added traffic this work is necessary.

The proposal calls for the grading and paving of this road. In all probabilities the work will start just south of Pinole where the broad highway wends into a road barely big enough for two cars to pass. The pavement on this road is in a bad condition, with numerous chuck-holes, bad hills and sharp turns. The highway through the town of Pinole is in a bad condition as is the steep hill leading out of the town to Rodeo. There are numerous sharp turns and steep hills with bad paving. The narrow, winding road continues until the Franklin Canyon road branch is reached and from there to the outskirts of the town of Rodeo the road is wide and paved with gravel. This road will be improved as will the narrow road out of Rodeo to Crockett.

This project is included in seventy-nine new construction jobs proposed for the biennium ending June 30, 1929.

Four More Homes To Be Built Here

Four more homes were assured for Richmond yesterday when City Building Inspector A. J. Hurley issued permits to prospective builders. Three permits were issued to H. J. Stockton to erect three residences at a total cost of $8,800, and the other home is to be built by Ruth R. Ward.

Not only are the four homes to be noted, but yesterday the building permits totaled $9,700. This high mark for the yet young 1927 gives more than high hopes for topping the record set last year. The permits issued yesterday were:

Miss Ward to erect a cottage on the south side of Columbia boulevard at a cost of $500.

Stockton to erect two five room homes at a cost of $3,000 each, and a four room cottage to cost $2,800 on the west side of Fourteenth street, between Florida and Ohio.

N. Meggkowski to erect a two car garage on the south side of Fall, between Thirty-seventh and Thirty-ninth, at a cost of $150.

J. M. Bowser to erect a two car garage on the north side of Ventura, between McBride and Esmond, at a cost of $250.

Starving Woman Poisons Daughter

(By Universal Service)

LOS ANGELES, Jan. 5.—Faced by starvation, Mrs. K. B. Biggs, 65, put poison this morning in the coffee cup she handed her invalid daughter, Mrs. Elizabeth Nation, 45, of Whittier, and killed her almost instantly. Then the older woman drank some of the deadly beverage. She is expected to die.

An unsigned note found on a table near the daughter's bed said:

"God will forgive me. He knows why I did this."

Two years ago Mrs. Nation's husband committed suicide follow-

Engines Of Crack Trains After Crash In Which 19 Were Killed And Many Injured

This photograph was taken after the battered engines, which met head-on in the disastrous Georgia wreck, had been pried apart. Nineteen persons were killed and 30 injured when the Ponce de Leon and Royal Palm trains were badly shattered.

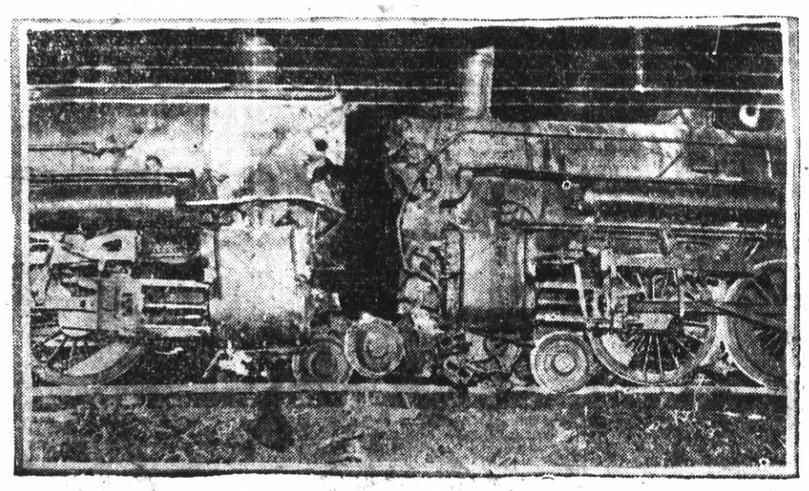

WARDEN SMITH TO RETIRE AS PRISON HEAD

(By Universal Service)

SACRAMENTO, Jan. 5.—Warden J. J. Smith of Folsom prison will resign or be asked to retire from his post in the immediate future, it was reported in administration circles today.

No decision has been made as to his successor, it was said, but a change in the prison management has been definitely decided upon.

The Folsom warden has been engaged in prison work for the past 18 years, having served at San Quentin as captain of the yard before coming to the wardenship at Folsom.

The word also went out in political circles today that Charles Neumiller of Stockton may be returned to his old post as a member of the state board of prison directors within the next few days. Neumiller served on the board under both the Johnson and Stephens administrations. It was reported that B. B. Meek of Oroville and C. E. McLaughlin of Sacramento, former board members, may be brought into office again.

Five Youths Are Held For Thefts

The Crockett robberies of two weeks ago which included the looting of the Crockett grammar school and the home of Mrs. A. Munson were solved yesterday with the apprehension of five Crockett boys. According to Constable J. J. Fox who made the arrests the culprits, ranging in ages from 13, to 15 years, have confessed participation in the robberies, and the greater part of the loot, valued at several hundred dollars, has been recovered.

CARS COLLIDE

No one was injured and slight damage was done when cars driven by L. Stromberg, 624 Twenty-third street and H. F. Harrison, 6395 Dana street, Oakland, collided on Macdonald avenue between Eleventh and Twelfth streets at ten o'clock last night.

Stromberg was driving away from the curb at the time of the crash.

Santa Rosa—Several streets of city to be paved.

Flames Sweep Governor Isle Army Barracks

(By Universal Service)

NEW YORK, Jan. 5.—The flames which swept over Governors Island this afternoon at 4:30 had completely demolished the barracks of Company A of the 16th infantry but had not spread to any of the other buildings at 5 o'clock. Governors Island is the headquarters of the second corps area.

The fire was caused by a defective flue in the orderly room of Company A and an alarm was sent to New York as soon as the entire building began to belch flames. The Staten Island ferry brought an engine and two hooks and ladders from Manhattan and after overcoming the low water pressure on the island succeeded in checking the flames.

Most of the buildings on the island are wooden frames and special efforts were made to prevent the first from spreading. A brisk wind scattered flying burning shingles on a number of warehouses near the burning barracks from which soldiers rapidly withdrew the supplies.

A batallion of the 16th infantry is stationed on the island and all the soldiers were recruited into the fire fighting force with Col. Edward Croft in command.

Shortly after 5 o'clock the fire spread to the shops of the Atlantic branch of the U. S. Disciplinary barracks and to the Post garage. The shop is used for the vocational training of military prisoners and contains a great deal of expensive machinery. The garage contained a great deal of expensive machinery. The garage contained a number of government owned vehicles which the soldiers were trying to drive out to a place of safety.

Thieves Loot Home In Walnut Creek

WALNUT CREEK, Jan. 5.—The summer home of Mrs. Herbert L. Coggins, 2929 Piedmont avenue, Berkeley avenue, Berkeley, located here was looted of numerous articles of furniture, tableware, clothing and bed linen, according to a report made by Mrs. Coggins to the local authorities yesterday.

The home has been closed for some time but Mrs. Coggins declared that the theft must have taken place between December 20 and today as she had entered the home on December 20 and nothing had been disturbed.

AGED MAN IS FOUND DEAD IN HIS HOME

A. Einhart, 657 Eighteenth street was found dead in his home last night at an early hour by Sergenat H. A. Messenger and Officer Frank Fray of the local police department. Death is believed due to heart trouble.

Messenger and Fray were called to the house last night by Ernest Baumberger, neighbor, who noticed that the light in Einhart's home had not been turned off since Tuesday evening. Unable to enter the house he called the police who found the aged man lying upon the bed. According to Coroner Aubrey Wilson the man had been dead for eight or ten hours.

Einhart had lived alone in the house for some time. He was an employee of the Richmond Standard Oil company. No relatives are in this country.

Coroner Wilson has taken charge of the body. Funeral arrangements are pending in the hands of Wilson and Kratzer.

FAIL TO FIND BODY OF YOUTH

Although every effort possible had been made by the authorities of Solano county, the search for the body of Robert H. McClean, 33 year old war veteran, was given up as hopeless after a day and night search yesterday.

McClean committed suicide by leaping from a Rodeo-Vallejo ferry just before it left the Vallejo pier on Tuesday night. No reasons have been given by the relatives of the dead man for his act except that it is believed that he had been in a fit of despondency over ill health.

Mrs. Hannah McClean, 453 A street, the mother of the man, had not been informed of the death until yesterday afternoon.

McClean had lived in this city for 27 years and was widely known here. He was in France for 19 months during the world war, during which he was gassed, shell shocked and wounded.

He was an employee of the chemical department of the Standard Oil company. In addition to his mother he leaves a married sister in Albany.

U. S. ABANDONS NEUTRAL POLICY IN NICARAGUA

Kellog Asked to Appear Before House Body to Explain Moves

By WILLIAM P. FLYTHE
(By Universal Service)

WASHINGTON, Jan. 5.—Swift and startling turns in the crises of Nicaragua, Mexico and China today brought the United States face to face with the most serious foreign situation in years.

Most significant was a complete reversal of the "neutral" Nicaraguan policy. Far-reaching moves were made to aid actively President Diaz in his struggle.

These were the developments:

1. Secretary of State Kellogg was asked to appear before the senate foreign relations committee to explain the Nicaraguan policy.

2. State department announced marines ordered to occupy Managua, capital of Nicaragua and stronghold of President Diaz, thus saving capital from threatened capture by rebel forces.

3. Embargo on arms to Diaz lifted and Admiral Latimer ordered to prevent delivery of arms supply at Puerto Cabeza and Rio Grande bar to revolutionary forces.

4. President Calles of Mexico orders judicial proceedings against foreign properties which have not complied with new petroleum laws, regarded as first step toward confiscation.

5. Anti-foreign uprising in China most serious since boxer rebellion. Over three hundred Americans imperiled at Hankow.

6. Five American destroyers rushed from Manila to Shanghai and eight destroyers and gunboats already stripped for action near Hankow to protect Americans.

The move to place marines in Managua and declare that city a neutral zone, and the raising of the arms embargo to the Diaz government in Nicaragua was regarded as a drastic move to save Diaz in the nick of time from complete disaster.

Insull Scores Political Pull

(By Universal Service)

CHICAGO, Jan. 5.—"Pull" never got anyone any place, is the opinion of Samuel Insull, Chicago utilities magnate. He made known his views in a 1927 message to his employees here today.

"Favors, special opportunities, 'pull'—call it what you like—it never gave anyone more than a seeming advantage, and that only temporary."

It was Insull who gave Senator Smith $300,000 in the recent Illinois primary. During the subsequent investigation conducted by Senator James A. Reed of Missouri, Insull explained that it was policy to give such gifts to politicians.

Span For Bridge Ready For Place

Work on the first span scheduled to be floated into position nearest the Crockett side of the Carquinez straits is progressing ahead of schedule. George Calder, recently named vice president and general manager, reports intensive activity in the construction of the great mass of steel which is being built at the deck west of the bridge. When finished it will be anchored alongshore and another similar span erected.

The first span, when constructed, will contain 624 tons of steel, and will be 434 feet in length. It is being built without side rails and all incidentals are being omitted. The floating of the span will be one of the most difficult tasks in the erection of the bridge.

President Not In Favor Of Appropriations For Cruisers

Another Arms Conference Will be Held in Near Future

(By Universal Service)
By ARTHUR HACHTEN

WASHINGTON, Jan. 5.—President Coolidge served notice upon the bigger navy bloc in congress today that he opposes any appropriation at this session for construction of additional cruisers.

In a letter to Rep. Burton L. French, Republican of Idaho, the President declared that he still holds to the views he expressed in his annual and budget messages to congress.

Attention was called by the President in his budget message to pending negotiations for another arms reduction conference, in view of this the United States should not embark on a naval building program, said the executive.

His letter caused a furore when it was read in the house upon request of French, who is chairman of the appropriation committee in charge of the naval supply bill now pending.

The bigger navy forces rapidly began marshalling their forces for an appropriation of at least $10,000,000 for the three cruisers authorized by congress in 1924, but for which funds never have been made available.

Rep. John Q. Tilson of Connecticut, Republican floor leader, moved in the direction of a compromise between the president and the navy bloc.

Tilson said he would offer an amendment to the naval supply bill, appropriating about $600,000 to start construction of the three cruisers.

It was to clear up confusion over the President's attitude, since he approved the Butler bill

(Continued on Page 8)

Motorcycle Rider Injured in Crash

Farris Adams, 16, 448 San Pablo avenue, received emergency treatment at the Abbott Emergency hospital yesterday afternoon for cuts and bruises about the face and body received when a motorcycle which he was riding collided with an automobile.

Both Adams and the automobile were going south on San Pablo avenue and when near the county line the car turned to the left. Adams tried to turn with the car to avoid a collision but crashed into a rear wheel of the automobile. Both the automobile and motorcycle were damaged.

Lieutenant Governor Assumes His Duties

(By Universal Service)

SACRAMENTO, Jan. 5.—Lieutenant-Governor Buron Fitts, amid cheers and applause, today assumed his duties as presiding officer of the state senate.

The senators gave him an ovation, which fairly overwhelmed the overseas veteran as he faced the senators from the rostrum.

Welcomed by several of the members in addresses which bore upon his splendid war record, Lieutenant-Governor Fitts responded. He gave an expression of appreciation and of pledge to serve as best he could. He invited the senators to consider him "as one of them," and he called for their co-operation in the work ahead.

GUESTS AT CARQUINEZ

Among the guests registered last night at the Hotel Carquinez were Joseph H. Linn, Topeka; Charles Odell and wife, El Paso; E. A. Tophn, El Paso; Mrs. Charles Fredricks, Ripon, and Miss Dorothy Fredricks, Ripon.

LIEUT. KELLY FAILS TO COME BACK TO POST

Airman And Companion Last Seen on Side of Mount Hood

PORTLAND, Jan. 5.—Lieut. Oakley Kelly, famous flyer of the United States Air corps, commanding Pearson Field at Vancouver, Washington, failed to return this evening after he had left in his plane for the south face of Mt. Hood to search for Leslie Brownlee, Portland youth, lost on the southern slope of the mountain.

Kelly was accompanied by Captain John Stanley, Medical corps flight surgeon. Kelly departed at 2 p. m. and at 8 p. m. the entire northwestern section was searching for him.

No reports of his landing have been received. Kelly was seen in his plane at various points over the great forested region known as the Bull Run water reserve, which lies between Portland and the peak. Later came reports from the Hood River Valley north of Mt. Hood that Kelly's plane had been seen going east and one report was that the engine was missing badly.

Kelly, after leaving the flying field, ran into a heavy storm of rain and snow and the visibility became bad.

He was in this fog of storm in the Hood River Valley over which his plane is reported to have passed to be picked up again a few minutes later near the town of Defour. There he still was battling the fog going in a southeasterly direction and flying very low.

Kelly is very punctilous in making reports on landings and the failure of any such report to reach Pearson Field tonight is the cause of much anxiety.

Daylight Bandits Loot L. A. Bank

(By Universal Service)

LOS ANGELES, Jan. 5.—Two armed bandits held up a branch of the United States National Bank here today and escaped with $3,000 in currency. The robbery took place within six blocks of the heart of the business district. Scores of motorists and pedestrians passed the bank while the gunmen were in operation. One was a white man the other a negro. They fled in an automobile which was quickly lost in the heavy traffic.

County Schools Get Appropriations

MARTINEZ, Jan. 5.—Superintendent of School William H. Hanlon announced today an apportionment of $263,120 as a fund for elementary schools of the county.

The seven high schools of the county are allotted a fund of $122,062.

Husband and Wife

My wife has a mania for freezing ice cream, but she always manages to let salt get in it.—Jack T.

WHAT DOES YOUR WIFE DO?

Record-Herald Editorial and Feature Page

RICHMOND RECORD-HERALD

A Consolidation of the Record-Herald and Richmond News

Published Every Morning Except Mondays and the Days Following Holidays by the

Record-Herald Printing and Publishing Company

Telephone Richmond 70 and 71—2201 Macdonald Avenue

G. E. MILNES ..... President and Manager
GROVER E. MILNES ..... Business Manager

Entered at the Postoffice at Richmond, California, as Second Class Matter.

SUBSCRIPTION RATES

One month by carrier 50c
One year $6.00

Official Paper Of The City Of Richmond, California

JUST WORKING ALONG

—o—

While the democrats are busy trying to pick a sacrifice candidate for the next presidential election; while they are working overtime in an effort to devise some scheme to get rid of a surplus in the United States treasury, which was made possible by republican economy in governmental affairs; while the nullifiers of the fourteenth and fifteenth amendments to the constitution are prudently avoiding an investigation of election methods in the south, and while these apostles of democracy are singing their low tariff and low wage hymns of hate to the business men and wage-earners, secretary of labor, Davis is interpreting the policies of the republican party, whose efforts are constructive rather than destructive.

Advocating a continuance of high wages in this country as a means of prosperity and education as a basis for earning more money, the secretary, as spokesman for the republican party recently declared:

"We need never worry about the future of this country as long as the 41,000,000 men and women gainfully employed have the purchasing power in their hands. The big job we have is to see that the workmen get enough in the pay envelopes. Then the children, with whom rests the future welfare of this country, will be properly taken care of. The more we get in the pay envelope, the better off America is going to be."

—o—

NO EXTRA SESSION

—o—

The business men of the country are more than nervous over the possibility of an extra session of congress. Their objection is that such a session will disturb if not upset business conditions and that no gain will come from it no matter how skillfully it is handled. This conclusion is not disputed. Responsible leaders of the House and Senate are in natural agreement with the business world as to this element of danger and are firmly set against it.

For all of that there is a rather presistent lobby at work. The population of Washington it must be remembered includes a number of gentlemen who make a livelihood by aiding, abetting or seeking to defeat legislation. In the state capitols at home these gentlemen are generally called lobbyists. An extra session for them means additional or increased retainers and for that reason they are the most vociferous promoters of the extra session idea. But in the end the chances are they will not be able to put it over.

—o—

London dispatch in New York paper says: "The British submarine H149 sang today at her dock."

Personal Health Service
By WILLIAM BRADY, M. D.

Signed letters pertaining to personal health and hygiene, not to disease diagnosis or treatment, will be answered by Dr. Brady if a stamped, self addressed envelope is enclosed. Letters should be brief and written in ink. Owning to the large number of letters received, only a few can be answered by mail. No reply can be made to queries not conforming to instruction. Address Dr. William Brady, in care of this newspaper. Name you city on your return envelope. Don't say "city."

SCIENTIFIC NEGLECT OF WOUNDS

Antisepsis, antiseptics and antiseptic precautions, so far as the laity comprehends and employs them, were at least a great advance in the art of healing in all its branches, surgical, medical and sanitary or preventive.

Asepsis is the principle which is now employed in surgery, medicine and sanitation, and it will probably require many years for the laity to begin to comprehend the superiority of asepsis over the crude and delusive antiseptic method. At present the layman's faith in antiseptic precautions is childlike, indeed it is precisely like the faith of a child in mother's kiss and assurance that the bump will hurt no more. When a layman applies his favorite antiseptic to a wound or sore or injury he feels that this rite renders him immune from danger—a fatuous security when we consider the inefficiency of antiseptics against germs which may be in the injured or affected tissues. But the layman's faith in antiseptic nostrums or nostrums purporting to have antiseptic properties is much deeper than that. The plutocratic firms that market these nostrums appropriate a considerable portion of the profits to the essential business of keeping the public well misinformed, and the layman takes such instruction quite seriously, so that it is now the common belief that the use of antiseptic preparations actually "heals" cuts, wounds or sores, that antiseptic nostrums have healing properties, and that a cut, wound or sore will heal more quickly when so treated than it will without treatment.

This is only an ancient belief revamped by the modern antiseptic nostrum interests. But it is so old that picking at it in this incidental way is scarcely worth while—we'll leave it until we can devote a pleasant afternoon to running up and down upon it with steam roller.

Suppose you are trying to grow a tree, but the birds or squirrels or bugs or beavers or other pests are doing their best to prevent you. These pests may be defeated by the judicious use of poisons on or about your tree. If you do succeed in restraining the vermin from injuring the tree; do you imagine the poisons have helped the growth of the tree? Of course you don't, because the firms marketing such vermin exterminators do not use part of the profits to teach you or the public generally that the use of such poisons makes trees grow.

Now there is another way in which you might protect your tree from such vermin. You might inclose it in a netting which would exclude the vermin yet admit all the light, air and moisture the tree requires for normal growth. Let us call this method asepsis. This is about as nearly as a layman can understand the principle of asepsis. It is fairly conceivable that the tree under such a net would grow as fast as it could if doped with poisons to keep off the pests. It is even conceivable that the tree under the net might grow better than the tree handicapped by such poisons. And likewise it is a fact familiar enough to surgeons though not so well known to the laity, that any and all antiseptics which can appreciably diminish the growth of germs in a wound or sore will generally slow down the normal healing process in that wound or sore, a factor which the skilled surgeon of today considers and computes very carefully in dealing with large wounds or sores such as burns, for instance.

The reason why the antiseptic agent tends to slow down the healing is simply that it does not discriminate between the germ or bacterial cells and the tender young tissue cells, but retards the multiplication of both alike.

The inevitable or universal effect of antiseptics led to the development of the modern aseptic method. The antiseptic method is now about as modern as naked skirts and trailing ears.

QUESTIONS AND ANSWERS

Large Order

I have been reading your column with considerable interest for quite some time. I have been especially interested in what you have had to say regarding sex education in the school. It is something which must of necessity be inaugurated in the regular curriculum of every school. There are a hundred boys here waiting for me to tell them the unadulterated truth. Have you the material and suggestions as to its presentation? Have you anything for the educator? (. . . . . Head.)

Answer—Jiminy Crickets, Friend . . . . that's a mastodonic order and you tick it off as though you were ordering a bucket of gas and a quart of oil!

Telling one boy God's truth is a big job in these days of myths and lies. Telling a hundred requires all the skill and training that your best teacher has for his special job.

The public health service, Washington, D. C., issues some free pamphlets on sex hygiene, one set for educators, another for parents, another for boys, another for girls and young women. Anybody may write there for the pamphlets.

You fall into the error which most educators make—you seem to assume that sex education requires no particular training on the part of the teacher. It requires very careful training to fit any man or woman to teach this branch. No ordinary teacher should undertake to teach sex physiology, hygiene or pathology without first having had such training. It was bad enough when old time teachers without special training attempted to teach physiology and hygiene—they merely made a sorry farce of the business. It would be tragedy, not farce, for an unqualified teacher to bungle the sex education business. So I would caution you, Friend . . . . to go slow, and don't feed those boys any half baked stuff. If you have a competent physical education teacher in your school, he might supervise the sex education department. One of your good physicians might plan a series of lessons or a formal course of instruction. In any case it is a big job, and one which it were better to neglect altogether than to handle in a half hearted or desultory fashion.

Rough on Drunks

I saw in a doctor book a prescription called the Gold cure for drunkenness and would like your opinion of it. The prescription calls for 19 grains of arsenious acid, 14 grains of tribromide of gold, bromine water a sufficient quantity and distilled water, a sufficient quantity. . . . The book does not state how often to give it or how much. . . (H.C.)

Answer—The "doctor book" is probably a quack's method of drumming business. Arsenious acid is commonly called white arsenic, rought on rats. The prescription is a rather cruel joke. There is no home cure you can use.

YOUR BOY AND YOUR GIRL
By ARTHUR DEAN, SC. D.
The Parent Counsellor

Dr. Dean will answer all signed letters pertaining to parents' problems with their boys and girls. Writers' names are never printed. Only questions of general interest answered in this column, but all letters will be answered by mail if written in ink and a stamp, self-addressed envelope is enclosed. Address Arthur Dean, in care of this paper.

Should a boy decline to join fraternities because of loss of time that could be applied to his studies, as well as on account of expense? Should he learn to dance, go with girls, and increase the number of his friends at the expense of his pocketbook and his education? Does a boy go to college to get an education or to get friends?

Today's problem in my "ONCE-A - WEEK - IS - CONTRIBUTORS DAY" is a good one.

"Dear Dr. Dean:

"I have been finding your column very interesting and instructive. I am a boy, sixteen, and a senior in high school. While I have taken a definite stand on my little problem, I believe it would be nice to find out what a more experienced person thinks. I have been well pleased with the advice you have given, so here goes!

"I've decided I will go to college as long as is possible. Also, I have saved my money for years for that purpose. I have decided to have little to do with girls until I am out of college and well situated. I have been asked to join two or three societies at school but declined. My reasons for doing so were, the loss of time I could apply to study or being at home, and the expense. The latter is not so great but every little counts! Now the question is: am I going to do right or should I learn to dance, go with the girls, join the societies, and increase the number of friends I have at the expense of my pocketbook and education? I know every one should have friends, and I have a few good ones now too! But, I am of the opinion that I will have plenty of time to gain more when I am out of college. Also, I will have time to win my 'maiden fair' later on. In your opinion, am I right or wrong?

"Your Friend."

When I went to college I cut out everything except studying. I was one of 'those dirty grinds.' But my case was different than yours. I fooled away my high school days and went to college mighty poorly prepared. Seven of "our gang' had cliqued on through high school. We were into every sort of mischief. Seven of us went to college. Six continued to try to "get by." I did not. I had, so to speak "reformed." I HAD TO THAT'S ALL THERE WAS TO IT. I even told one professor I was deaf so I would be assigned a front seat. I did not dare to sit in a back seat. The girls I avoided as I would poison ivy. I always turned a deaf ear toward fraternity invites. Every night I stayed in to study. I HAD TO.

Up to fourteen years of age I was a little archangel from heaven; from fourteen to eighteen I was a first-class imitation of the evil one; from eighteen to twenty-one I was a "dirty grind."

Now I have told this for two reasons: One is: My experiences from fourteen to eighteen as a boy has given me a pretty good understanding of the problems of adolesoence. Not merely a theoretical study out of books, but a real practical knowledge out of my own life. The second reason is: I want to tell the youth of our land that for every day wasted while in high school there is a day of reckoning. I know, all of my six friends were politely asked to withdraw from college. They tried the same tricks in college as they tried in the high school AND THEY DID NOT WORK.

Now, my boy, I made two mistakes: The first was fooling away a high school education; the second in being a "dirty grind" at college. The well-balanced, sensible and intelligent boy will know how to be a good student, not only in studies, but also in social affairs.

Primarily and rightly, you attend an educational institution with an object of acquiring a definite amount of education and training. But you must not neglect a most pleasant part of school and college life, which is the association and friendships which one forms there. Not only are there left agreeable memories, but often true friends which means more to one than other advantages. As we mingle with others we grow in experience.

School is as large a part of life and as real as any other occupation. It is not a time of waiting or preparing—IT IS A TIME OF ACTUALLY LIVING.

OUR CONSERVATION CORNER
Slamming The Parents

I often read your articles but I never could quite get courage enough to write you until tonight. Is the following thing fair?

One Sunday afternoon I went out walking with my boy friend. Around six o'clock he asked me whether I would not like to go to his house for supper. I told him I had letter tell my mother first. He said he would call her up and went to a telephone booth. When he came out he said mother agreed that it was all right. When I got home mother told me I would have to stay in for a month because I got home at 7.30. Is it fair?

Seventeen.

ANSWER—Oh, dear! Oh, dear! Why will mothers spill the beans? There is a girl who goes out walkng Sunday afternoon (not riding at 2 a. m.) She is invited to go to the boy's house for supper (not saying, "What do I care what she thinks!") And then, after all this, "You will have to stay in for a month because you stayed out so late" (7:30 p. m.). Oh dear! Yet some reader will say, "There he is at it again! Taking the side of our youth and slamming the parents."

Safety Patrol

Will you kindly recommend to our Parent Teacher's Association a good book on 'Safety' for children to read?

Chairman

ANSWER—Better develop a safety program in the school system. For example, a Safety Patrol which will interest all children in 'safety first and always'. Because of the psychology of joining something and having some definite things to do, reading on the subject will have more value. "Sure Pop and the Safety Scouts" by Bailey, and "Safety First for Little Folks" by Lillian N. Waldo.

AMATEUR ETIQUETTE
Politeness for Beginners!
By Dick Calkins

WHAT'S WRONG HERE

Answer—A true gentlewoman, when addressing a gentleman upon the street, should preface her remarks with some such introductory phrase as "Kind sir, I have a few words to say to you," or "Pardon me sir, for seeming to intrude, but there is a little matter I would take up with you. Would you be so kind as to tarry a moment until I can call a policeman?"

Dodge Car Specialist
GUS' GARAGE
826-28 CHANSLOR AVENUE
PHONE RICH. 1688-W

Copyright by Warner Bros. Pictures, Inc.

"The Black Diamond Express," starring Monte Blue, is Warner Bros. picturization of this novel.

SYNOPSIS

John Ballard, left poor by the same unkind Fate that deprived him of his parents—the one in a railroad accident, the other through grief—works his way through college. Phil Hardin, son of the President of the road whose negligence John holds to blame for his own father's death, is a gay fellow student, who hires John to tutor him safely to an unearned diploma. Through Phil, John meets and loves wealthy Viola Ruskin, but realizes he must make a name and fortune before he can broach love to her. Phil suggests John take a job on the railroad.

CHAPTER II—Continued

"Well," John countered, "I've got lots of reasons. For one thing, I think I'll be a good lawyer. For another, it was what my father had set his heart on my doing, and my mother, too. And—oh, I don't know—a lawyer can be of some real use, it seems to me—"

"Well," he said, "I've got lots of reasons. For one thing, I think I'll be a good lawyer. For another, it was what my father had set his heart on my doing, and my mother, too. And—oh, I don't know—a lawyer can be of some real use, it seems to me—"

"Most of them aren't!" said Phil. "Gosh, my father hires them by the year—In every town the road runs through!"

"I know," said John. "But you've almost got to be a lawyer if you want to get anywhere in politics, and I've got an idea that I'd like to try that, when the time comes No. I'm going to stick to the law. I may be making a mistake, but I don't think so."

"Oh, you'll be a good lawyer—I haven't any doubt of that," said Phil. "It's just that I hate to see you working so darned hard when I could fix it so that you wouldn't need to, that's all. But have it your own way—you will anyway, and I might as well quit arguing with you."

"I think you're going to have a wonderful career, Jack," Viola told John. "And I hope you will go into politics. I can see you as a

John stood over Phil to protect him, swinging a chair.

district attorney, fighting some great case against graft or to make things better for poor people."

"Well, that's a long way ahead," said John.

"Not so very long, perhaps," she said. "This is a time for young men, everyone says. And you're so earnest, Jack—I know you're bound to succeed."

"I'm going to try," he said, grimly. "That's one sure thing. I've got to. No one's going to take care of me if I don't."

"I'd like that, if I were a man," she said. "I'd like to feel that I owed everything to myself—that no one had helped me to get anywhere. Anyone can succeed who's born to the right sort of parents. It means a lot more to win things for yourself."

John met Mr. Hardin more than once when the railway president came to see his son. Once or twice Henry Jordan, the great financier, accompanied him on these visits to Newton, and John met him, also. Jordan, with his natural ability to size up those he met, saw an unusual quality in John, and spoke to him, once, about his future.

"Law, eh?" he said. "Well, you might do worse. Come to see me when you've been admitted to the bar. I may have something to offer you."

"Thank you, sir," said John. But he smiled, as he turned away. He would not, he knew, call upon Henry Jordan.

John, to his surprise, was among the leaders of his class, and one of those to be graduated with the highest honors. He had not expected that, for he had never been a flashy, brilliant scholar. His steady plodding, however, had done more for him than the intermittent brilliancy of some of his classmates, and he had earned the respect and confidence, as well as the liking of, the professors in whose classes he had been enrolled.

Finally, on a June afternoon, the last lists were out. To John, busy in his room, came Phil, beaming.

"Well—we've turned the trick!" he said. "Summa cum laude for you—a good pass for me! Whoops! Come on! We've got to celebrate!"

John hesitated. Yet—after all, why not? He wouldn't be seeing much more of Phil, and he had grown genuinely and deeply fond of him. He had no illusions about the future. Once they were through with college his path and Phil's would diverge, and there was little reason to expect them to cross for a long time, if ever.

"All right," he said, with a laugh. "What's the programme?"

"There isn't any—that's the best part of it. Got the car downstairs—Bill Foster and Jim Radway are down there. We'll have dinner somewhere and then let nature take its course. Come on."

"Fair enough," said John.

He had some reason to be pleased with himself, some grounds for a celebration, after all. He had worked his way through college and won the highest honors it had to offer. With everything to handicap and discourage him he had, so far, come through; he had, at least, made a good beginning in life. For a fleeting moment, as Phil slipped the gears into mesh and the car started, John was sorry he was not to see Viola on this of all evenings. But he might, even yet; no telling where they would wind up before the night was done.

The party grew gayer and gayer as evening passed into night. There was dinner, first, at a roadhouse famous for its steaks. The others began drinking at the meal; John, as usual, abstained. But no one complained.

"Ol' Jack—sober's a judge!" said Radway.

"Goo' thin' some one is!" said Phil, with a laugh. "Some one's got to drive car. Not me. Not after nex' drink. Old Jack safe as a church. Let him drive me anywhere—let him take my car anywhere. Can't say fairer'n that, can I?"

So it was that, after dinner, John was at the wheel—as he had been, often before, on similar occasions. That was one of the things he liked about Phil—his readiness to surrender the wheel of his own car when he was in any doubt about his ability to drive. And it was largely because he didn't want to do anything calculated to make Phil obstinate on that point in the future that he always, when driving in such circumstances, went wherever Phil wanted—although Phil often wanted to go to places John would rather not have entered.

It was so this time. For, about eleven o'clock, nothing would satisfy Phil and the others but a visit to Honest Pete O'Brien's. John protested once; then, with a shrug, turned the car and took them there.

Honest Pete O'Brien was a gambler. He owned a house outside the city limits, and, therefore, free from police interference to a great extent; and here, night after night, roulette, faro, poker and dice were played. It was an honest gambling house, probably, if any gambling house was ever honest; after all, the percentage in favor of the house was big enough to keep Pete O'Brien honest, whether it actually did so or not.

The students were welcome, as students known to be the sons of rich men always were. And, after a few minutes of punting at roulette and faro, Phil and Radway settled down at two seats opportunely vacated at a poker table, while John watched them and Foster, pleading weariness, went to sleep downstairs.

Phil did two things from the first—drank steadily and lost steadily. And, then, suddenly, he started up, his eyes bloodshot, his cheeks red.

"This game's crooked!" he cried, pointing to the dealer. "Damn you, I saw that! I saw you slip a card from the bottom of the deck!"

Too late John sprang forward. Some one of the house players had already knocked Phil down. Radway was swept aside. In a moment there was a general fight, John hurled himself into it, and stood over Phil to protect him, swinging a chair. As he swung it the lights went out; he heard a sickening crunch; a man shrieked and fell.

Three minutes later, downstairs, a hushed and sobered group slipped out.

"There's a man dead—" the whisper ran. John and Phil stared at one another. Each thought the same thing—that John had killed him. Killed him to save Phil's life, perhaps—but killed him, none the less A fine beginning for a lawyer-politicians's career!

"Not a word about it—even to Bill and Jim!" whispered Phil.

"No," said John. Their hands met as they pledged one another to secrecy.

(To be continued)

Men Who Made the World FERNANDO CORTEZ By Dr. Elliot Shoring, the Noted Historian

MONTEZUMA SENT FOR CORTEZ AND URGED THAT THE SPANIARDS LEAVE THE CITY AT ONCE IF THEY HOPED TO GO ALIVE. CORTEZ, TO GAIN TIME, DECLARED HIMSELF READY TO GO, BUT SAID IT WOULD BE NECESSARY TO BUILD THREE SHIPS AT VERA CRUZ TO TRANSPORT HIS MEN, AND ASKED FOR ASSISTANCE FOR HIS CARPENTERS AND MATERIAL TO DO IT. HE ALSO INFORMED MONTEZUMA THAT IF THE SPANIARDS WERE FORCED TO LEAVE, MONTEZUMA WAS TO ACCOMPANY THEM AS A HOSTAGE. THIS MONTEZUMA DID NOT LIKE.

SOMETIME BEFORE THIS INCIDENT, CORTEZ HAD SENT ONE HUNDRED MEN UNDER COMMAND OF DE LEON TO ESTABLISH A SETTLEMENT MORE CONVENIENT AND BETTER PROTECTED THAN VERA CRUZ. THIS, OF COURSE, WEAKENED HIS FORCE DECIDEDLY. CORTEZ WAS NOW VERY ANXIOUS ABOUT THE SAFETY OF HIMSELF AND HIS MEN IN VIEW OF THE CHANGED ATTITUDE OF THE AZTECS. SUDDENLY AN UNEXPECTED EVENT HAPPENED.

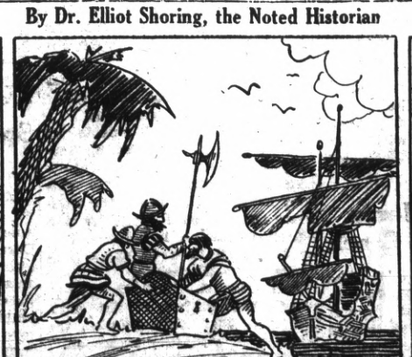

REPORTS REACHED MONTEZUMA THAT EIGHTEEN SPANISH SHIPS HAD ARRIVED AT VERA CRUZ. WHEN THE NEWS REACHED THE SPANIARDS THEY WERE OVERJOYED AT THE THOUGHT OF REINFORCEMENTS BUT SOBER SECOND THOUGHT CONVINCED CORTEZ THAT THE SHIPS HAD PROBABLY BEEN SENT BY VELASQUEZ TO DESTROY HIM. THE SUSPENSE WAS INTOLERABLE. HE SENT FOUR MEN TO BRING INFORMATION AS QUICKLY AS POSSIBLE.

MONTHS BEFORE CORTEZ HAD DISPATCHED TWO MESSENGERS WITH LETTERS TO CHARLES V OF SPAIN, TOGETHER WITH PRINCELY GIFTS TAKEN FROM THE MEXICANS. THEY FOUND ON THEIR ARRIVAL IN SPAIN THAT VELASQUEZ HAD ALREADY MADE A COMPLAINT AGAINST CORTEZ WHO WAS NOW REGARDED AS A MUTINEER BY THE SPANISH AUTHORITIES. MEANWHILE, VELASQUEZ SENT AN EXPEDITION UNDER COMMAND OF NARVAEZ, A BRAVE BUT ARROGANT AND INDISCREET COMMANDER, TO CAPTURE CORTEZ. THE FORCE CONSISTED OF EIGHTEEN VESSELS CARRYING NINE HUNDRED MEN, TWENTY HEAVY GUNS AND A LARGE SUPPLY OF AMMUNITION. THIS WAS THE FLEET NEWS WHICH HAD REACHED CORTEZ IN MONTEZUMA'S CAPITAL

Read It First In the Record-Herald

Society and Club News

WESLEY M. E. TO HAVE DIRECTORY IN NEAR FUTURE

The Wesley General Ladies' Aid society held its first meeting of the new year yesterday and arranged for the printing of a church directory in the near future. This directory will contain the names of every member of the church, the different organizations and pictures of the church, of the pastor and will contain other interesting items.

The next meeting will be held in the form of an all-day session at the church on February 2. Luncheon will be served and Mrs. Clyde Faurot will be in charge

The old officers of the society were honored yesterday at the social meeting and each was presented with a hand painted plate by Mrs. C. G. Lindemann.

Circle No. 1 had charge of the social.

MEN OF FIRST CHRISTIAN TO FETE WIVES

The First Christian church will fete the organized women of the church with a basket lunch to be held following the morning services Sunday, Rev. Frank A. Woten announced last night. The men are to take command of the kitchen and are to wait on the tables.

The event is in recognition of the services rendered by the women in paying off the mortgage of the church. The mortgage, which was burned with an impressive ceremony Sunday, was accrued when the present church was built eight years ago.

The board of the church at a meeting held on Tuesday night unanimously favored this program. The lunch is scheduled for 1:30 Sunday afternoon in the social hall of the church.

NOTICE!
Expert Marcelling, Bob Curl and Hair Cutting.
Mrs. Neca Walker
PHONE RICH. 1627-W
1759 Clinton Avenue
Formerly with Richmond Health and Beauty Salon

MYRTLE STANAGE BROWN
TEACHER OF VOICE, PIANO, THEORY AND HARMONY
SPECIAL ATTENTION GIVEN TO CHILDRENS' VOICES
Lessons Given at Homes
School Credits Given.
For appointment phone ASHBURY 3075
Or write to 624 Santa Barbara Road, Berkeley.

Dr. Irene C. Jenkins
Chiropractic Electro-Therapy
919 Macdonald Avenue
Consultation free. Phone Rich. 470 for appointment

New By-laws Are Discussed by The Civic Center Club

The Civic Center club, meeting yesterday at the home of Mrs. G. D. Stewart, 335 Bissell avenue held a discussion of its new constitution and by-laws and accepted several of the by-laws.

Mrs. R. M. Fahrenholtz was in charge of the session.

A report was read on the recent food sale held by the club and it was reported a big success. Mrs. Fahrenholtz thanked each member for the work they did to make the affair successful.

The next meeting will be held at the home of Mrs. Harry Bryant, 666 Thirty-ninth street on January 19.

Dainty refreshments were served by the hostess.

ROYAL ARCH TO INSTALL NEW OFFICERS HERE

Installation of officers will be held by the Richmond chapter of Royal Arch Masons on January 19, according to plans laid at a session of the lodge last night in the Masonic hall.

The Mark Master's degree was conferred last night under the direction of William Urquhart and a banquet followed the session.

Barbara Fritchie Council Installs Its New Officers

Installation of officers was held last night in the Woodmen hall by the Barbara Fritchie council, Daughters of America. Officers installed at this time included Mrs. Mary Bonham, councilor; Mrs. Alice Marsh, vice councilor; Mrs. Julia Woods, associate vice councilor; Mrs. Maude Phillips, associate councilor; Mrs. Velma Bird, warden; Walter Conway, outside sentinel; Barney Darling, inside sentinel; Miss Alice Drake, recording secretary; Mrs. Mary Conway, financial secretary; Mrs. Harriet Davis, treasurer; Mrs. Clara Wilkins, conductor and Mrs. Henrietta Sollars, sentinel.

The session was followed by a banquet.

Oakland Assured Modern Airport

(By Universal Service)

OAKLAND, Jan. 5. An airport for Oakland was assured today.

The city council took the first step toward realization of the plan for a modern landing field on Bay Farm Island by passing to print an ordinance appropriating $65,000 for the purchase and lease of 692 acres of land.

The entire cost of the airport will be approximately $700,000 and will afford facilities equal to any on the Pacific coast. The site was selected by city and federal officials and pronounced ideal as to location and possibilities for development.

READ IT FIRST IN THE RECORD-HERALD.

MRS. JANKE IS NAMED HEAD OF TRINITY GUILD

Mrs. W. A. Janke was named president of the Trinity Guild at a session held yesterday afternoon in the guild hall of the church. Other officers named at this time were Mrs. Fred Spiersch, vice-president; Mrs. C. C. Campbell, secretary and Mrs. J. C. McCabe treasurer.

At the conclusion of the meeting delicious refreshments were served by Mrs. Spiersch.

The next meeting will be held on January 12 at the guild hall.

Lightbearers of 1st Presbyterian Planning Play Day

The Lightbearers of the First Presbyterian Church held their first meeting after vacation yesterday and planned a play day for Wednesday in the church parlors. Tentative arrangements include games and a musical program. Mrs. E. W. Haney, in charge of the play day, reports that further announcements will be made later.

Encampment to Fete Crockett Lodge Here Soon

Last night the membership drive between the Centra Costa Encampment of Richmond and the Crockett Encampment of Crockett ended with the local lodge in the vanguard. By the terms of the contest the losers will have to fete the winners at a big banquet. The date for this event will be announced later.

Installation of officers will be held by the group on January 15 in conjunction with the Eclipse lodge of Odd Fellows, the Richmond and the Zephyr Rebekahs.

The Golden Rule degree will be conferred next meeting night. Lester Skow presided.

Officials Are Re-Elected By Mechanics Bank

That the Mechanics Bank is strong financially and that the bank has enjoyed one of the most prosperous years of its history were pointed out at the annual meeting of the stock holders of the bank held yesterday afternoon.

The report showed that there was a surplus of $200,000, an amount equal to the capital stock and there were $51,044 of undivided profits. The assets of the bank totaled $3,896,319 on December 31, 1926. The commercial deposits amounted to $1,497,127, and the savings deposits totaled $1,948,146.

The stockholders further unanimously re-elected the entire board of directors of the bank. Incumbent officers were returned to their positions immediately following the election.

The board of directors is composed of E. M. Downer, president Mechanics bank; E. M. Tilden, president Tilden Lumber company; J. F. Brooks, general manager Standard Oil Refineries of California; Frank A. Kales, manager Standard, Sanitary Manufacturing company; J. F. Carlson, president Central National Bank of Oakland, H. A. Johnston, insurance; George N. Rooker, manager of Western States Gas and Electric company in Richmond.

The officers are E. M. Downer, president; J. F. Carlston, E. M. Tilden and George Thornton, Jr. vice-presidents; Willard S. Poage, cashier; Ernest Emmrich, auditor and assistant cashier; S. R. Macdonald, assistant cashier.

Baby Badly Bitten By Gigantic Rodent

(By Universal Service)

HAMMOND, Ind., Jan. 5.— A twenty-two-months old baby was badly bitten today by a giant rat, as it lay in its bed alone. The screams of the infant as it sought to ward off the attacks of the rodent brought his mother, Mrs. Salvador Chaves to the scene, and she drove the animal away.

As a preventive of goiter, chocolate-iodine tablets are furnished pupils in public schools in Plainfield, Wis., by the local parent-teacher association.

MARCELLING
The following rates for marcelling are now effective, Monday, Tuesday and Wednesday 75c cents, Thursday, Friday and Saturday $1.00.
PARISIAN BEAUTY PARLOR
1107 Macdonald Avenue
Phone Richmond 323

Unusual House Dresses
AT AN UNUSUAL PRICE
SUPER VALUE $1
A special purchase of brand new Spring tub frocks—dresses that are seldom found at anywhere near such a low price. Made of beautiful Amoskeag and Security ginghams and bright prints.
There are smart, youthful styles with fashion touches taken from much more expensive garments. Dresses cut on conservative lines, especially becoming to large figures. Sizes from 16 up to 52.
MEET YOUR FRIENDS AT
OLNEY'S
325 10th Street
Where you trade in confidence and always dependable.

IN CHUBBY WORLD

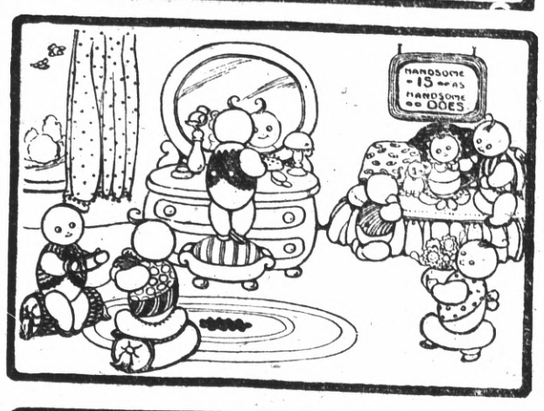

THERE was a blessed Chubby child,
Though he was somewhat plain,
That Chubby didn't mind at all
Because he wasn't vain.
A lovely little person, he,
Oh, yes, he surely was,
Because he knew *looks* do not count
But what one really *does*.

PLUS ULTRA CLASS HOLDS MEETING

The Plus Ultra class of the First Baptist church met Tuesday afternoon at the home of Mrs. William Chappell, 2906 Roosevelt avenue. The business session and the social hour were events of the day and dainty refreshments were served by the hostess.

W. C. O. F. HAS BUSINESS MEETING

The Women's Catholic Order of Foresters held a short business meeting last night in the Memorial hall under the direction of Mrs. George Gordon.

POINT CHAPTER O. E. S. TO MEET TONIGHT

The first meeting of the Point chapter, Order of Eastern Star, for 1927 will be held this evening at the Point Masonic hall under the direction of the newly installed officers. They request all members to be in attendance.

S. R. I. CLUB TO HOLD BUSINESS MEETING

A business session of the South Richmond Improvement club will be held at the clubhouse on January 18, according to an announcement made yesterday. Mrs. C. A. Holland will be in charge.

Daily Fashion Hint

Prepared Especially for this Newspaper

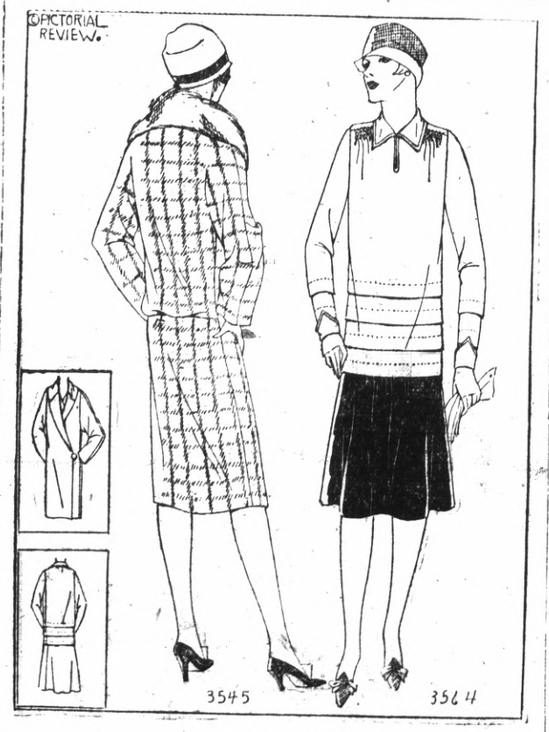

A COAT AND A DAYTIME FROCK

Fashions for out-of-doors are as interesting as those for indoor use, as the coat pictured to the left will show. It is developed in check material, the back being in two sections and the front in one. The fastening is in surplice effect, while the sleeves are cut in one with the upper section of the back. Medium size requires 3 yards 54-inch material.

The dress has a tucked blouse of light-green crêpe de Chine, while the circular skirt is in a darker tone of the same color. The back extends over the shoulders, being joined to the shirred fronts. A bodice finished with shoulder straps tops the two-piece skirt. Medium size requires 2 yards 36-inch light and 2 yards dark material, with 1 yard 36-inch lining for bodice.

First Model: Pictorial Review Printed Pattern No. 3545. Sizes, 16 to 20 years and 34 to 44 bust, 45 cents.

Second Model: Printed Pattern No. 3564. Sizes, 14 to 18 years and 34 to 42 bust, 45 cents.

THE TURN OF THE WHEEL

by Philip G. Wylie

Brookes James was the son of one of the richest men in the world. His father owned a string of stores in almost every city that is big enough to have three streets with trolley cars on them.

Being the son of one of the world's richest men has, admittedly, a certain zest that does not come to those of us who have to speculate on whether to make a telephone call from a pay station or wait till we get home. Probably most of us get more fun than we realize from the very fact that we have an appointed task to be done every day in the week that we are living with a certain risk. The very things we pretend to dislike are the ones to which we cling most steadfastly.

There was a further complication of the bed of roses upon which his son lay in the mind of the father. It was this: given the lack of back-ground and opportunity which his youth had offered, could Brookes make even a creditable start in the world

We have studied Brookes so far as a symbol, when in actuality he was a very good-natured, polite, smiling youth of carrotty hair and blue eyes. At the instant in which this introduction was recorded, he was dressed in an immaculate tuxedo, bent over a roulette table with a slightly anxious frown. The place was Monte Carlo.

Into the smart throng, making little swirls of the tobacco-stained air behind her, came Marjorie. She was, at the time, engaged to Brookes. Because of the engagement, and even more, because she loved him a great deal, she hated to see him wasting at roullette what would be a year's livelihood for you or me.

Quietly she stood by the table watching the game. Brookes lost another five hundred francs. He grinned. Marjorie took him by the arm. "I wish you wouldn't Brookes; it's so . . so shamefully wastefull."

"Rats! There used to be so much of it where this came from that I couldn't possibly spend the interest."

"What do you mean, 'Used to be' "

"Just that. This." and Brook extracted a few thousand franc notes from his walet, "is the last of the Brookes James fortune."

"Why, why, what can you mean?" Marjorie faltered. They were drifting away from the table where the wheel of fascination whirred softly.

Brookes pulled a cablegram from the trousers pocket of his tuxedo. "Read it," he said. "and if you feel so inclined, dear, I'd love to have you weep. Provided always you use my shoulder for consolation."

Marjorie read it and then said with wondering amazement. "Your father has lost every cent on the market? I didn't think it was possible."

"The bigger they are," Brookes answered with a gentle grin, "the harder they fall. Usually the quicker."

"But, Brookes, why that's, that's fatal."

"Absolutely." Brookes lighted a cigarette. "That is, it's fatal if you are going to forget the now-penniless Brookes James. 'Millionaire Smashed Over Night' the papers will read, I should judge."

Marjorie put her arm through his. "Of course I won't Brookie. We're just as engaged now as we ever were, but I do wish you could be serious for a moment. Of course, I've got lots of money, so you don't need to worrk."

"Dear Little Marge," Brooke answered softly. "I knew you'd kick through before I ever asked you to be Mrs. James. Now penniless I may add, but I wouldn't touch what's yours."

"What are you going to do?"

"I haven't the faintest notion.

"I bet," Marjorie said, "you can't make the salary of a good clerk."

"Take you."

Brookes returned late to his suite—a suite that he would have to give up in a week, he thought as he sat down to think over things. Marjorie had taken it well and that was all the consolation needed. But in reality his gay and careless pose in the face of his misfortune had been the most difficult feat in Brookes' life up to that time.

The astute know that if a man has success in his veins, he is very apt to succeed right where he is. Brooke felt this. He went to work. A year later he had amassed, not a fortune, but the stable beginnings of comfortable wealth.

Then one day Brookes married Marjorie. Being very happy and human, it occurred to him that perhaps his father had exaggerated the comfort of his forced quiet life. It was not until then that Brookes had thought of it. So on his wedding day, he cabled ten thousand dollars to his father, together with the news of his wedding and a promise of a visit very soon. It would not be long, he added, before he quit making French money and moved to America again.

By return cable came a long message. "The ruin was merely my retirement . . had 'you informed wrongly in order to test you . . . am crediting ten millions in securities to you for a wedding present—my agents in France have sent glowing reports of you every week—you made good, son, and I congratulate you—James blood . . . will be on first boat to Cherbourg—love father."

Life goes like that. A pauper today may be a millionaire tomorrow. It's all in the turn of the wheel!

Fairmount P. T. A. Lays Plans for Founders Day

The Fairmont P. T. A. will celebrate Founder's Day on February 15, at the school, according to an announcement made yesterday by Mrs. Philla Wright.

Mrs. George Barber has been appointed chairman to take charge of the event.

Mrs. George Scott has been presented with a P. T. A. pin in recognition of her work for the school in assisting at the motion picture shows. Mrs. J. W. Schonte and Mrs. Stanley Wood are to receive their P. T. A. pins for the same service at the Founder's Day celebration.

The next meeting will be held on January 18.

WINNERS AT ST. MARK'S WHIST

The ladies of the St. Mark's Catholic Church held their first weekly whist party of the new year yesterday. The prize winners were: Mrs. Deasy, Mrs. Rindan, Mrs. Russell, and Mrs. De Barer.

ANNUAL BALL OF BURKE COUNCIL WELL ATTENDED

In spite of the inclement weather a record crowd attended the annual ball held last night in the Memorial hall by the Burke Council of the Young Men's Institute.

Barney Weisgerber's orchestra furnished the music for this affair which proved most enjoyable.

Jerry Riordan was in charge of the event.

OFFICERS ARE INSTALLED BY MOOSEHEART

Installation of officers was held last night in the Moose hall by the women of the Mooseheart Legion under the direction of grand officers of the lodge. Officers installed at this time included Daisy Mayo, senior regent; Ethel Pendelton, past senior regent; Nellie La Londe, chaplain; Marie Lee Kelly, recorder and Cora Price, treasurer.

Following the session a social evening was enjoyed and refreshments were served. The social was under the direction of Mrs. Kelly, Mrs. Pendelton, Mrs. Price, and Mrs. Mayo.

EL CERRITO CHOIR TO GIVE PROGRAM

The El Cerrito Community church choir will give a musical program tonight under the direction of J. W. Leabs of Berkeley, a noted conductor. A mixed program will be given, beginning at 8 o'clock. The funds derived will be applied to the church building fund.

Mr. Milier Sleeps Like Log, Eats Anything
"After taking Adlerika I can eat anything and sleep like a log. I had gas on the stomach and couldn't keep food down nor sleep" (signed) R. C. Miller. ONE spoonful Adlerika removes GAS and often brings surprising relief to the stomach. Stops that full, bloated feeling. Often brings out old waste-matter you never thought was in your system. Excellent for chronic constipation. La Moine Drug Co.

Progress
This institution makes every effort to keep abreast of the times. Our progress during the past years has been pleasing and we believe that our friends will agree with us that when we say that we have been progressive.
WILSON & KRATZER
FUNERAL HOME
PHONE RICHMOND 113
BISSELL AVE. AT SEVENTH ST.

Bring us *your* foot troubles
Make up your mind today to end needless suffering from foot troubles. Come in and let our foot comfort expert show you how easy it is to relieve such foot aches and pains as weak and broken-down arches, painful bunions, sore corns, burning callouses, weak ankles and other conditions.
He will be glad to demonstrate to you how the proper Dr. Scholl Appliance or Remedy will correct your foot troubles quickly and surely. Such a demonstration places you under no obligation whatever.
Weak and fallen arches
Weak ankles, tired, aching feet, painful heels, cramped toes, etc., quickly relieved by Dr. Scholl's Foot-Easer. Light and comfortable. Adjusted to your individual requirements. $3.50 per pair.
Come in today
A Thousand Pair Of Shoes
For MEN, WOMEN and CHILDREN
Broken Lines, All Styles
Special 95c to $3.95
B. B. Shoe Store
720 MACDONALD AVENUE

Kaiser Not To Sell Art-Work

(By Universal Service)
Special Cable Dispatch

BERLIN, Jan. 5.—"The Hohenzollern Art Works are not for sale, at least while the Kaiser still has a shirt on his back."

This statement was made by the former Kaiser's property manager today in answer to reports in the American press that the American trade had already received a list of the Hohenzollern Art Works with a request for bids.

California DIRECTION WEST COAST THEATRES Inc.

LAST TIMES TODAY

—also—
"EXCESS BAGGAGE"
A JUVENILE COMEDY
"VARIETIES"
"News Events"
Larry Canelo at the organ.

RICHMOND THEATRE
Direction West Coast Theatres Inc.
NOW SHOWING
ABSOLUTELY ASTOUNDING!
"THE LOST WORLD"
Sir Arthur Conan Doyle's Stupendous Story
with
BESSIE LOVE
LEWIS STONE
WALLACE BEERY
LLOYD HUGHES
Other Attractions
Adults 15c Children 10c

BELLE BENNETT STARS IN PLAY AT CALIFORNIA

For sheer drama, which will hold you breathless when it's not making a tear come to your eye, see "The Lily," Fox Films mighty picture which opened a two day engagement at the California theatre last night. It is based on David Belasco's stage success of the same name.

Belle Bennett is starred in "The Lily." She gave a remarkable performance as the mother in "Stella Dallas" and she gives another such performance in "The Lily". She plays the part of a beautiful daughter who has been denied romatic love owing to the tyranny of a greedy, unbending father. When the father jeopardizes another daughter's exquisite love affair, the older daughter (Miss Bennett) steps in and denounces him in a very dramatic scene.

Ian Keith, star of the stage and screen, gives an excellent portrayal of the artist whom the younger sister loves. Reata Hoyt, a stage beauty, plays Christiane, the younger sister, to perfection. Others in the cast include Barry Norton, John St. Polis, Richard Tucker, Gertrude Short, James Marcus, Thomas Ricketts, Vera Lewis, Betty Francisco, Rosa Rudami and Lydia Yeamans Titius.

Other features on the same program include "Excess Baggage" a Juvenile comedy; "Varieties"; International News and Larry Canelo at the organ.

Mrs. Flora Eddy Sues For Divorce

Mrs. Flora L. Eddy of Richmond yesterday filed suit for divorce, charging that her husband, William E. Eddy, neglected to clothe her properly over a period of five years, and that he attempted to instigate domestic difficulties by influencing their children. Mrs. Eddy charges that her husband was abnormally jealous of her friendship with other men, and that he cursed her on numerous occasions.

The couple were married in 1914, and a separation arranged last September. Mrs. Eddy asks custody of the children and $75 a month. She has retained Wilbur Pierce and T. M. Carlson as attorneys.

Mrs. Marie Santos Is Granted Divorce

An interlocutory decree of divorce was granted to Mrs. Marie Santos from Manuel Santos by Superior Judge A. B. McKenzie in Martinez on Tuesday. Mrs. Santos cites cruelty in the complaint alleging that her husband threw her dishes through a window in a fit of temper. The plaintiff was represented by Attorney Clare D. Horner.

Ray Fidler Paul Cain
Roy Fitch
REX BARBER SHOP
Family Service a Specialty
402 MACDONALD AVE.

"WATCH THE CREAM LINE"

CREAMY MILK
MAKES ROSY CHEEKS

"Hi-Diddle-Diddle
The Cat and The Fiddle
And The Cow Jumped Over The Moon"

We haven't any cows that ever jumped over the moon—and according to the latest information gathered from our pasture there is no chance of that happening in the near future. "We don't want that kind of a cow." But we have the happiest, healthiest bunch of milk giving cows you ever saw.

"THAT'S WHY OUR MILK IS DELICIOUS"

Order a Bottle Today!
PHONE RICH. 1938
"We Deliver To Your Door"

San Pablo Milk Producers
San Pablo, California.

TILDEN LUMBER CO.
E. M. TILDEN, President
PRICE — QUALITY — SERVICE
Office and mill—15th and Nevin, Richmond, Calif.
Phone. Rich. 81.
Yards: Oakland, Berkeley, Richmond, Crockett

Fight Insanity With Germs From Malaria Fever

By LAURA PATRICK
(By Universal Service)

MOSCOW, Jan. 5.—A young Russian physician has gone a step further than to fight insanity and paralysis with injections of malaria germs.

In a series of experiments just worked out in a Moscow insane asylum by Dr. Vladimir A. Militzin it has been proved that paralytics may be made to walk and the insane return to reason with the help of a raging fever induced by application of high voltage electric currents.

Dr. Wagner-Jauregg of Vienna discovered some years ago that patients suffering from paresis one of the last stages of a dread social disease, showed vast improvement after an attack of high fever. After many experiments he found that by injecting the patient with malaria the necessary high temperature could be induced. The sick system, ranged to fight the fever, also fought in some unknown way the germs of the chronic disease. After affecting a cure for the malaria the efforts of paresis often disappeared entirely, or at least to the extent that the patient could return to work and a normal life.

Dr. Militzin, nerve specialist attached to a Moscow clinic, dissatisfied with the inconvenience of the malaria cure worked out a startling way to overcome paresis without afflicting the sufferer with fresh battalions of bacteria. With a high voltage current applied for half an hour each day to the patient's temples, the doctor was able to bring the patient's temperature up to 105 or 106 degrees. This condition lasted only about an hour and a half after the current was turned off.

After a period of such treatment a number of patients showed such marked improvement that the doctor was able to discharge them and send them back to work. One man in particular who had lain insane and paralyzed in the asylum has been discharged from that institution and now walks to the doctor's office to continue the treatments.

Scientific investigation is flourishing in the Soviet Union. Despite a lack of funds, overwork and almost complete isolation from the rest of the world, Russian doctors are keeping step with modern science. In many cases these overworked physicians make discoveries not yet thought out in more fortunate countries.

King Of Rumania Reported Sinking

(By Universal Service)
By O. D. TOLISCHUS

BERLIN, Jan. 5.—The condition of King Ferdinand of Rumania has again taken a turn for the worse, according to dispatches from Bucharest. Court circles, it is asserted, fear the end may come suddenly. Prof. Jorgas, tutor and friend of Prince Carol, is again rushing to Paris to confer with the prodigal crown prince. It is assumed he will try to persuade Prince Carol to accept the conditions laid down for his return to Rumania in order to fulfill the last wish of his dying father who wants to see him.

Mrs. J. M. Craven Receives Sad News

Mrs. J. M. Craven, 249 Third street, received word yesterday that her sister, Mrs. A. J. George of Fayetteville, Arkansas, died yesterday morning. Mrs. Craven spent several weeks with her sister this summer.

A branch of the city library has been placed in the main building of William Hood Dunwoody Industrial Institute, a privately endowed institution of Minneapolis. The institute and the public library cooperate in payment of salaries of the librarian and his assistants and in the purchase of books. The institute provides the room and its equipment.

For endowment of chairs of English Bible and departments of religious education in Presbyterian colleges, funds amounting to $2,000,000 have been provided in the past 10 years.

CREAM FOR CATARRH OPENS UP NOSTRILS

Tells How To Get Quick Relief from Head-Colds. It's Splendid!

In one minute your clogged nostrils will open, the air passages of your head will clear and you can breathe freely. No more hawking, snuffling, blowing, headache, dryness. No struggling for breath at night, your cold or catarrh will be gone.

Get a small bottle of Ely's Cream Balm from your druggist now. Aply a little of this fragrant, antiseptic, healing cream in your nostrils. It penetrates through every air passage of the head, soothes the inflamed or swollen mucous membrane and relief comes instantly.

It's just fine. Don't stay stuffed-up with a cold or nasty catarrh—Relief comes so quickly.

Piece of True Cross, Gift of Emperor Joseph II. In 1778, Now in Possession of American Woman

In 1788, Joseph II, Emperor of the Holy Roman Empire, gave to one of his friends at court, Therese Eissner, wife of the court engraver, particles of the true cross of the crucifixion as a token of regard. Mme. Eissner directed in her will that the relic should descend to the eldest female at the head of the family. Therese Moser of Jersey City is now the possessor of the relic. The particles of the cross are set in a small case which is sealed with the imperial seal and is fastened into a monstrance that formerly was used in the Emperor's private chapel. The present owner is shown above with the monstrance, a certificate of the relic's authenticity and a sketch of the original recipient of the royal gift.

LEGISLATURE TO ACT ON GAS TAX, HIGHWAY PLANS

(By Universal Service)

SACRAMENTO, Jan. 5.—Organization of the state legislature to carry forward a determined program for the immediate development of a plan for resumption of highway construction in California has made rapid strides.

A significant move was made today.

The first came with the announcement that Assemblyman Isaac Jones of Ontario will be the floor leader in the lower house.

This means that the administration will have its organization in hand with a man who has declared that he is favorable to the proposition, and that he will support the Breed gasoline tax measure, which will carry the ideas which were enunciated by Governor Young in his inaugural message of yesterday.

It is further to be noted that Assemblyman Jones who was opposed two years ago to the gasoline tax has decided that it is the solution of the problem of funds.

It is certain beyond a doubt, both from Governor Young's attitude, as expressed in his message, as well as from the position taken by leaders in the legislature that there will be no bond issue plan advanced, which can get to "first base."

Assemblyman Jones, it is understood, has conferred with Senator Arthur H. Breed, who will introduce the highway bill.

Senator Breed himself said that the appointment of Assemblyman Jones in the lower house had given him much satisfaction.

This selection, too, has added strength to the lines in the legislature committees from the south, thus giving a geographical balance in the assembly to the organization, with Edgar C. Levey, the speaker from San Francisco.

SCIENCE AND LIFE IN FILM AT RICHMOND

Motion pictures for the most part are made for entertainment purposes. Once in a while a picture is made for scientific reasons but rarely is a feature made which combines both entertainment and scientific education.

An exception of the rule is "The Lost World" the First National Watterson R. Rothacker production which is proving so popular at the Richmond theatre.

Love, romance, adventure as well as education are embodied in the amazing film. Professors of Columbia and the University of California who saw the picture in the making declare that the greatest thing that has ever occurred to bring about a popular interest in archaeology was the production of this remarkable film.

Heretofore paleanotologists have had to depend upon reconstructed skeletons of the dinosaurs for their studios. How they breathed, walked, ate, fought and slept was never actually seen. In many instances these important attributes were merely guesswork. In "The Lost World" they are amazingly and entertainingly revealed and added to this is a plausible and highly romantic story of adventure.

The cast of "The Lost World" is in keeping with the magnitude of the production, including such film luminaries as Bessie Love, Lloyd Hughes, Lewis Stone, Wallace Beery, Alma Bennett.

Short films complete the program.

Marconi May Re-Marry, Soon

(By Universal Service)
Special Cable Dispatch

ROME, Jan. 5.—Guglielmo Marconi, inventor of the wireless, made a surprise visit yesterday to Prince Potenziani, the new Governor of Rome, it was learned today.

Mystery veils the purpose of the visit but in view of reports that he is soon to be married it is recalled that notices of impending marriages must be posted at the capitol.

AND THE WORST IS YET TO COME

Boys Discussed At Meeting Of Kiwanis Club

Discussion on the vocational training for boys was the feature of yesterday's meeting of the Richmond Kiwanis club at the Hotel Carquinez. President Ralph Berger, Homer Patterson and Theodore Madson gave interesting views on the subject. A report on this project will be rendered at an early meeting of the organization.

The club also discussed plans for attaining the 1927 objectives of the Kiwanis International at the meeting. Music at the meeting was provided by Hall Sanders, who rendered a vocal solo.

Hall Sanders was named as the delegate to this year's convention to be held at Modesto. George Lee and Ralph Bergen were named as alternative delegates.

Mrs. Robertson Granted Divorce

Mrs. Mildred W. Robertson was granted an interlocutory decree of divorce from Byron W. Robertson by Judge A. B. McKenzie at Martinez on Tuesday. Attorney Will S. Robinson represented Mrs. Robertson.

Lake Forest Seeks Assaulter of Girls

(By Universal Service)

CHICAGO, Jan. 5.—The police of Lake Forest—home of many Chicago millionaires—today revealed that a man has twice attempted attacks on women in two successive nights when they started an intensive search for him.

The moron is said to work very much like Chicago's notorious "cat" bandit, leaping at women from the dark, and making a quick getaway with the stealth and mystifying celerity of a feline.

According to Chief of Police Lester Tiffany, the attacker is believed to be a youth of 20.

Forty men and women taught to read and write is reported as result of the first five months' activity in Peru of the league against illiteracy, organized last year. Registration of 252 people for instruction in fundamentals of the language is reported in Lima, and of 62 in Callao.

PLEADING

Belle Bennett and Barry Norton in a scene from "THE LILY" now being screened at the California theatre.

Many Paid Visit To Health Center During December

A total of 300 individuals paid 460 visits to the Richmond Health Center during the month of December, according to the report made yesterday by Miss Norah L Purviance, director. One of the patients was sent to the county hospital and three to the local hospital. All have been discharged.

Sixty-two clinics were held and the medical staff gave 68 hours and 16 free treatments. Two volunteer workers gave five hours time while paid workers spent 624 hours. Fourteen loans of sick room supplies were made and 380 donations were made and 450 donations were received.

Three minor operations were performed, 213 dressings made, 115 prescriptions filled and nine glasses were furnished and repaired. Forty-two individuals visited the dental clinic 68 times, while 40 individuals received 60 eye, ear, nose and throat treatments. Seventy silver fillings and 39 cement fillings were given.

Your grocer now has J. C. Nelson's Home-made Mayonaise—Club Spread—1000 Island Dressing. Or call 345 10th Street. Phone 908.
10 1 1 mo.

READ IT FIRST IN THE RECORD-HERALD.

LOEB, LEOPOLD BROUGHT INTO COURT AGAIN

(By Universal Service)

JOLIET, Ill., Jan. 5.—Loeb and Leopold, college youths who assayed a perfect crime went to court again today—together. They have the same intellectual sneer—the same aloofness which indicates they still believe themselves superior to all other beings, but they are convicts.

It is written indelibly on their faces and their gaits. The prison pallor is there, and their laugh is the laugh of a convict.

Today is the first time they have been outside the walls together since they were taken to Joliet prison to serve "life and ninety-nine year' sentences for the murder and kidnaping of little Bobby Franks.

The trial today was a damage suit, brought against them by Charles Ream, a taxi driver, who asks $100,000 from them because they kidnaped him and mutilated him.

Ream was on the stand almost all day withstanding in almost every detail, the merciless grilling which Burl Crowe, attorney for the wealthy youths, put him through.

The corridors of the Will county jail were jammed as Judge Hooper called for the opening of court. Most of the crowd was composed of young girls and boys, although there was a generous sprinkling of the ever present curiosity seeker.

A permanent camp school in the country, to which boys of the elementary schools of Birmingham, England, will be taken for varying periods, is made possible by donations from private individuals, assisted by a gift from the national union of teachers.

FITS
AMAZING NEW DISCOVERY

Any sufferer from Epilepsy can now be relieved of all attacks by a new guaranteed remedy that has amazed the medical profession. No harmful or habit forming drugs. Write for free plan. Depot 1178 PHENOLEPTOL CO., Box 71, St. Johns Pl. Sta., Brooklyn, New York.

The *only* news that regularly saves you money

YOU may be interested in the baseball scores—in the politics of the world—in the latest discoveries of science—

But you are not half as much affected by such news as you are by the welfare of your own pocket-book; the comfort of your shoes, the price of the phonograph or radio you want.

That's why advertising news deserves even more attention than sporting or international news. The advertisements keep you informed of all the latest comforts and conveniences that can make your daily living more delightful. They tell where to secure the best; how to save money; how to lessen work; how to have a better home, better food, better clothes, more luxuries.

You can't keep up with the daily news—the kind that affects you most—unless you read the advertisements.

They are the chronometers of local time. You'll find it highly profitable to adjust your living by them.

Advertisements are the only news that really save you money—read them all!

OFFICIALS TO HELP VETERANS OBTAIN LOANS

(By Universal Service)

WASHINGTON, Jan. 5.—Government officials today started to sweep away the obstructions which front veterans attempting to obtain loans on adjusted compensation certificates.

Brig. Gen. Frank T. Hines, director of the veterans bureau, who conferred yesterday with federal reserve officials and other bankers in New York, announced the situation is rapidly clearing and expressed confidence that it will attain a satisfactory status.

Meanwhile friends of the veterans demanded that congress should enact a straight-out cash bonus bill, if banks continue to refuse to honor the certificates. Senators Trammel (D), of Florida, and Mckellar (D), of Tennessee, expressed themselves in favor of such a plan.

Gen. Hines said that banks had declined to make loans on the certificates partly because they lacked exact knowledge of how to handle them. A special system of bookkeeping to record the certificates is needed, which may compel some banks to set up a special division to handle that work, he said many banks reported they had been swamped with pequests for loans, to the interference of regular business.

Hines declared some bankers believed they were "not entirely kind" to the veterans in cashing the certificates, because the men were in reality "selling" their certificates. They pointed out the veterans will probably never take up the notes and so will have to wait the full allotted time for the balance to become payable.

Many bankers favor giving the veterans' bureau power to cash the certificates., Hines said.

Baltimore bankers announced today that they will make loans on the certificates.

Mother Dies After Spanking Her Son

(By Universal Service)

CHICAGO, Jan. 5.—A mother is dead today because she spanked her eight-year son. Mrs. Emma Hohoff suffered abdominal injures while punishing Leo, when the boy accidentally bumped his mother with his head. She died soon after in the South Shore hospital.

Little Helen Taft Manning Pleads Santy's Case Before Chief Justice of Supreme Court of U. S.

And Miss Helen was informed by Justice William Howard Taft that there was not a dissenting vote. This photograph of the chief Justice and his five-year-old granddaughter was made in Washington, D. C., while she was playing about the Christmas tree.

Tamalpais Group Of Campfire Girls Sets Date For Play

The Tamalpais Campfire girls will present the play "The Return of Rosalie" on January 14, at the Richmond clubhouse, according to an announcement made last night.

The girls have been rehearsing for several months and have perfected the scenes. The play is an interesting one and the girls who take part are sure that it will make a big hit.

Tickets will be placed on sale today and may be secured from any member of the group.

Man Near Death From Freezing

(By Universal Service)

VALPARAISO, Ind., Jan. 5.—Lloyd Butner, 25, of Kansas City, Mo., was in a serious condition today—the victim of exposure—with both feet frozen, in a local hospital. He suffered the injuries while "bumming his way from Battle Creek, Mich. to this town.

Olive W. Rew, D. C.
1124 Macdonald Phone Rich. 1538
12 17 tf.

ALLIANCE AIMED AGAINST U. S. IS DEEMED IDIOTIC

(By Universal Service)

By GEORGE W. HINMAN, Jr.

MEXICO CITY, Jan. 5.—Talk of an alliance between Japan and Mexico aimed against the United States is as idiotic as if France should seek an alliance with New Zealand or Argentina for security against Germany, says Excelsior in an editorial this morning.

Excelsior accuses the United States of manufacturing a scare of interference by a non-American power for the purpose of defending such interventions as those in Haiti, San Domingo and Nicaragua, adding:

"And in the case of Mexico they would accustom the American public to consider it a possible and dangerous enemy of the United States by accusations of alliances with Germany or with Japan, and now with Soviet Russia."

NET CLUB HAS INSTALLATION OF OFFICERS

At the first meeting of the New Year the Richmond Tennis club installed W. L. "Doc." Seawright as president of the organization last night.

Other officers installed included Mrs. George Rader, vice-president; Retha Dreysprings, secretary and Wallace Kruger, treasurer.

Plans have been made for a Valentine dance to be held in February. William Regalia, Marie Macdonald Jensen, Beth Woodford, Harold Johnson, Helen Gately and Mrs. Kruger will be in charge.

It was decided that the club will meet the first Friday of each month at the Chamber of Commerce rooms.

The constitution and by laws were revised and will be brought up for the approval of the club at its next meeting.

Colds
Ended overnight

There's a way to end colds so quick and efficient that we paid $1,000,000 for it. That way is HILL'S. It stops colds in 24 hours, checks fever, opens the bowels, then tones the entire system. Millions employ it because it brings such prompt, complete results. Go try it now.

Ask for KRAFT CHEESE At your dealer's.

READ IT FIRST IN THE RECORD-HERALD.

FRANCE IS FACING A BIG CRISIS

By KARL H. VON WIEGAND
(By Universal Service)

PARIS, Jan. 5.—France is facing a crisis politically, economically and financially, the outcome of which is almost certain to affect her great prestige and go far to shape her future as one of the world's great powers.

Financially the French have learned little from the bitter experiences of the Germans in the latter's inflation and deflation periods. Through the low franc France has been a "bargain country" just as Germany was for a time and all the world has been buying in France. Factories have worked to their fullest capacity. There has been no unemployment while Germany has been paying out close to one million dollars a day in doles to unemployed and England not much less. France has been prosperous—in paper money.

The sudden rise of the franc is bringing on an economic crisis unless that rise is checked. From a "bargain country" France has become a "dear country" almost over night. Prices in the number of frances to be paid for articles, whether gowns, hats, robes, shoes, silk stockings or automobiles and other goods, fixed when the dollar bought 40 and 45 francs, have largely remained the same now when for a dollar you get only 27 or 28 frances. The majority of women's luxury articles in which Paris is the world's mart, are now dearer than on Fifth Avenue. The hotel room that was reasonable at $5 and the better ones at $10 become $7 and $14.

Tourists Depart

American, English and German tourists are leaving in swarms. "Shop at home" has suddenly become the slogan. Factories report cancellation of orders from abroad. Exports are sinking, unemployment beginning to make itself felt. All indications point to the beginning of a long painful process of economic adjustment inseparable from stabilization of a depreciated currency. In this process the repugnance to the payment of the war debts to America is bound to become intensified in the public mind.

Politically the basis of the sleepless nights of French statesmen, high military officers and those thoughtful patriotic elements who think of the future, lies in the population statistics which either are declining or standing still while those of countries round about are growing like weeds.

Italy's population already exceeds that of France by nearly three million. Italy's yearly surplus of births over deaths ranges between 450,000 and 490,000. On the other side of France is Spain with a rapidly growing population. To the eastward of France are about 70,000,000 Germans.

Population Declines

Their numbers are increasing in great strides. France is standing still or declining. The pessimistic Frenchman with a penchant for calculation, figures out mathematically how many years before France is either devoured or declines to a second-rate power. In the French army, so American and other foreign military observers tell me, there is a great decline of the fighting spirit. The French soul is disturbed by fear—fear of the future. The Frenchman wants peace. He is not looking for trouble. If he were he could have had it several times with Italy in the last months.

The economic and financial crises are transitory. They will be overcome. The population crisis affecting the future international status, prestige and power of France, has come to stay. In it lies the source of Briand's interest in the League of Nations, his desire for friendship with Germany and the chain of artifically created supports of alliances with Poland, Czechoslovakia, Rumania and Jugoslavia.

France is troubled by the future.

Bandit Shot In Hold-Up Attempt

(By Universal Service)

CHICAGO, Jan. 5.—A would be holdup man is in a serious condition at a hospital here today following his attempt to hold up a policeman and his girl companion.

The man gave his name as Lee Orchowski. He was shot by Policeman Anthony Halverson. Orchowski had jumped on the running board of his car and had demanded money. He was knocked down by the policeman, and when he picked hiself up from the street, he was ready to shoot, but the policeman beat him and shot him through the chest.

He has but slight chance to live, physicians said.

Mrs. Donahue, Woolworth Heiress, Is Member of Happy Family Tobogganing Party at Lake Placid

Left to right are Mrs. Agnes Donahue, Mrs. James Donahue, her cousin and daughter of the 5 and 10 cent store king, Woolworth; and Mrs. James Donahue's two sons, Woolworth and James Junior. The tobogganing party was photographed recently at Lake Placid, N. Y.

PULLMAN FIVE DEFEAT OILERS HERE, 23 TO 16

By THE CUB

It was a cold and stormy night along the San Francisco bay. It was warm and sultry in the Junior high school gymnasium last night. The weather hasn't anything to do with the story but it's a good "lead" just the same.

During the storms and the hot weather the Standard Oil quin sank down to second place in the Richmond City league by losing to the Pullman champions by a score of 23 to 16.

After the Oilers-Champs game the Giant boys marched out on the floor and without a halt for breath marched over the Ben Malik's team by a score of 23 to 8.

The first game was the game of the evening for the Oilers wanted first place but the Champs said, "Nay, Nay, Pauline," and they didn't say it with flowers. Fact is they said it with buckets.

Heagle Eye Daily was the man with glorious past, present and future for the said Heagle Eye came home with nine points.

"Shorty" Gadberry was the next high man for his team with five points.

The Oilers depended muchly on Peters to do their work, but Peters was only able to get two buckets. Muth was high man for his team with five points.

Now this game places the Standard Oil in second place and should the Champs lose another game that will make them tied with the Oilers and La Moine Druggists for the first honors.

As to the Giant-Clothiers game, the fact of the matter is that the Powder boys are ambitious, and they are out to annex the bunting. They played rings around the Ben Malik's team.

French was high man for his team with seven points while Sanders was high man for Malik's with four points.

Lineups:

Standard Oil: Hutton and Peters, 4, forwards; Bonham, center, 2; Paasch, 1, and Muth, 5, guards; Chattelton, 2, sub-forward; McLaughlin, 2, and Lee, sub-guards.

Pullman: Daily, 9, and Gillan, 4, forwards; Gadberry, 5, center; Barberie, 2, and Cornell, 2, guards; Dyer, 1, sub-forward; Huzefka, sub-forward; Tapm, sub-guard.

Giant: French, 7, and Drew, 5, forwards; Snider, 5, center; Pornell and Dumont, guards; Andrews, 2, sub-guard; Darniell, 4, sub-guard.

Ben Maliks: Johnson and Sanders, 4, forwards; Campbell, 2, center; Crigler and Milicevich, 2, guards; Fowell, sub-forward.

BILL CHANGING DUCK SEASON DATES PASSED

(By Universal Service)

SACRAMENTO, Jan. 5.—The first bill passed by the present legislature is the measure by Senator J. M. Inman of Sacramento which changes California duck season dates and which, sponsored in the assembly today by Assemblyman Ray Williamson of San Francisco, went through by unanimous vote.

The measure, which was passed by the senate yesterday, makes the state duck hunting season conform with the open season prescribed by federal law as from November 1 to January 31. The present state season is from October 15 to January 15.

If the bill, an emergency measure, wins the approval of Governor Young, it will immediately become effective, giving California sportsmen sixteen days additional shooting this year.

The "student board" may recommend dismissal of a student or other punishment for misconduct at Pennsylvania State College. Final action upon the recommendation rests with the president of the college.

W. G. HAAS
1-3 Off on Overcoats and Rough-Neck Sweaters
For Men and Boys
Come in and look them over
Xmas gifts packed in boxes
PHONE RICH. 310-W
324 Macdonald Avenue

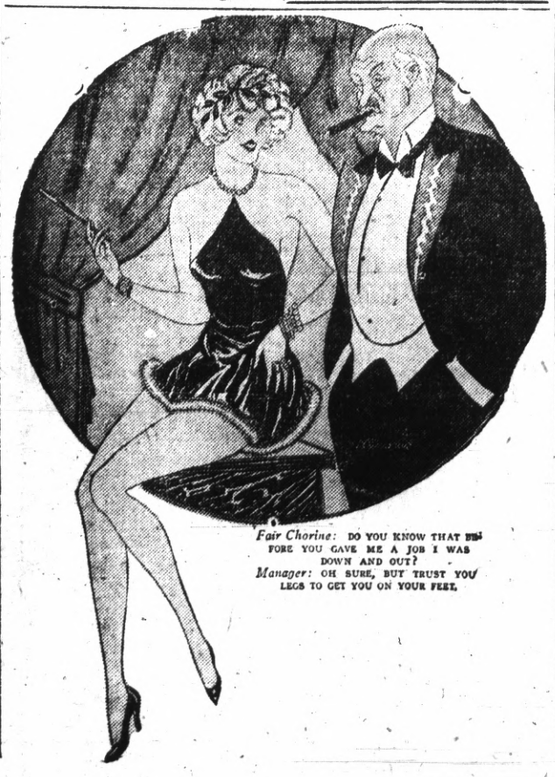

Fair Chorine: DO YOU KNOW THAT BEFORE YOU GAVE ME A JOB I WAS DOWN AND OUT?
Manager: OH SURE, BUT TRUST YOU LEGS TO GET YOU ON YOUR FEET.

GERMANY IS RECOVERING FROM SETBACK

(By Universal Service)

WASHINGTON, Jan. 5.— Hard work and a desire for peace march hand in hand through Germany now, S. Parker Gilbert, agent-general for reparations, declared after a conference with President Coolidge today.

By that double-alliance, Germany is steadily reviving from the tremendous setback, she suffered as the result of the war, Gilbert said, adding:

"Germany stabilized her currency and she went to work, some nations have done one or the other; few have done both. Germany, as a result, was able to pay $350,000,000 in reparations last year.

"She will later be required by the Dawes plan to pay a maximum of $700,000,000 a year, an amount equal to one-sixth of the appropriations by the United States government for all purposes. External payments are always difficult. We hope Germany will be able to meet the demands. What the future will bring, of course no man can say. But the American public ought to know that inability of Germany to pay the maximum amount would not mean collapse of the Dawes plan. The plan is probably elastic enough to meet any situation which may arise.

"There is a marked, progressive tendency toward peace in Germany. The Locarno pact was in expression of that desire. Stresemann and Briand like each other and I thing their personal attitude is typical of a growing policy of friendliness between the two governments.

There is not obvious evidence to support the occasional 'scare stories' that Germany is arming again. I suppose anyone can find a few thousand rifles in any country.

Nor is there any basis for the recurring reports that additional mortgages or liens will be placed upon the German railroads in order to provide France with liquid currency."

Church Fellowship To Hear Dr. West Of San Francisco

The Richmond Church Fellowship club will hold its business meeting, dinner and entertainment this evening at the Richmond clubhouse. The ladies of the First Baptist church will serve the meal and President Hutt Brown will be the presiding officer. There will be a special musical program by Mrs. Irma Randolph of the Richmond Conservatory of Music and Dr. James S. West of the First Baptist church of San Francisco will be the speaker.

Shoes Are Taken By Chicago Bandits

(By Universal Service)

CHICAGO, Jan. 5.—Thieves today stole a lot of shoes from Hymen Miller, agent, valued at a total of $400. The shoes, for sample purposes, were for the left foot only.

Shoe repairing of the better kind at Petersen's. 314 Macdonald ave. tf.

Intimidation Of Witnesses Probed In Jail Scandal

CHICAGO, Jan. 5. — Investigation into the alleged attempted corruption of the jury in the Hoffman-Druggan jail scandal case took a new turn here today when federal agents probed alleged intimidation of witnesses.

Search was renewed for Harry Fox, former chauffeur for Terry Druggan, "beer baron" of Chicago. It was due to special favors granted to Druggan and his partner Frankie Lake that resulted in a federal citation of contempt of court against Sheriff Peter M. Hoffman of Cook county. Hoffman was sentenced for thirty days.

Fox subpoenaed as a government witness, disappeared on the third day and when it came his turn to take the stand, Attorney Hope Thompson informed the court that he mysteriously disappeared and asked for a writ of attachment.

Activities today were confirmed to questioning of jurors who served during the trial.

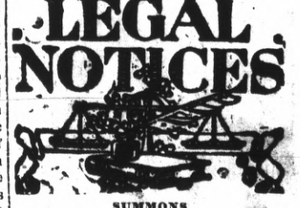

SUMMONS

SUMMONS IN THE SUPERIOR COURT OF THE COUNTY OF CONTRA COSTA, STATE OF CALIFORNIA.

Clorox Chemical Corporation, a corporation, Plaintiff, vs. Charles W. Brogan, Samuel B. Neely, also known as Samuel B. Nealy, also known as Samuel B. Nelly, First Doe, Second Doe, and Third Doe, Defendants.

Action brought in the Superior Court of the County of Contra Costa, State of California, and the Complaint filed in the office of the Clerk of said County of Contra Costa.

The people of the State of California send greeting to Charles W. Brogan, Samuel B. Neely, also known as Samuel B. Nealy, also known as Samuel B. Nelly, First Doe, Second Doe and Third Doe, Defendants:

YOU ARE HEREBY DIRECTED TO APPEAR, and answer the Complaint in an action entitled as above brought against you in the Superior Court of the County of Contra Costa, State of California, within ten days after the service on you of this Summons—if served within this county; or within thirty days if served elsewhere.

And you are hereby notified that unless you appear and answer as above required, the said Plaintiff will take judgment against you for any money or damages demanded in the Complaint, as arising upon contract or will apply to the Court for any other relief demanded in the Complaint.

Given under my hand and the seal of the Superior Court of the County of Contra Costa, State of California, this 1st day of November, A. D. 1926.

(SEAL) J. H. WELLS, Clerk.
By W. T. Paasch, Deputy Clerk.
Publish Nov. 3-10-17-24, Dec. 1-8-15-22-29, Jan. 5, 1927.

1927 LICENSES
Let Us Secure Your New License Plates for you.
No Extra Charge
No Trouble
GEORGE OLSON
Chandler Automobiles
1229 Macdonald Avenue
Phone Rich. 2277

Two Things to Remember
By FRANK A. SCHOLES

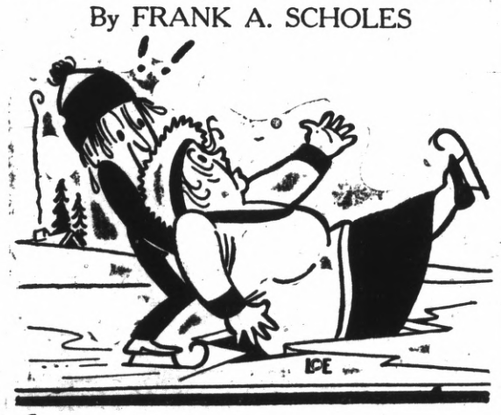

1 REMEMBER that there's a limit to everything.
2 REMEMBER that there's a limit to the public's endurance of high prices. We show them the way out.

1925—Nash 6 Sedan	1095.00
1923—Crevrolet Sedan	295.00
1925—Willys Knight Sedan	950.00
1924—Ford Sedan	325.00
1924—Chevrolet Coupe	325.00
1924—Essex Touring	250.00
1924—Star Sedan	315.00
1923—Ford Coupe	195.00
1922—Dodge Touring	250.00

These Cars Were Traded in on New Nashes

FRANK A. SCHOLES
NASH DEALER
1427 Macdonald Avenue 1320 Macdonald Avenue

SAVINGS DEPOSITS

Received and new savings accounts opened on or before January 10, 1927, will earn interest at the rate of 4% per annum from January 1, 1927.

START YOUR SAVINGS ACCOUNT NOW!

The Mechanics Bank
The largest independent bank in Contra Costa County
Ninth and Macdonald

SPORTS

RESULTS OF STANDARD OIL PIN CONTESTS

Results in Standard Oil bowling games played last night at the Thomas' alleys on Seventh street were as follows:

ENGINEERING DEPT.

Handicap	**168**	**168**	**168—*****
Curry	154	143	151—448
Regan	142	102	125—369
Read	138	153	116—407
Schultz	175	167	129—461
McDonald	137	160	139—435
Totals	914	893	823 2630

PIPE SHOP

Handicap	**118**	**127**	**127—*****
R. Kneeland	145	154	176—475
Reed	130	109	97—336
L. Kneeland	118	149	128—395
Wunderlick	165	164	211—540
Green	203	144	180—527
Totals	879	847	919 2643

MACHINE SHOP

Handicap	**162**	**162**	**162—486**
Silva	150	158	159—467
W. Hansen	124	132	176—432
Browning	140	162	224—526
Erickson	103	113	119—335
Jones	164	130	154—448
Totals	843	857	995 2694

CAN FACTORY

Handicap	**108**	**108**	**108—324**
Pace	157	157	157—471
Murphy	157	137	122—416
Hunt	201	180	160—541
Kirkwood	174	124	169—467
G. Young	163	169	128—460
Totals	960	875	845 2680

LABOR DEPT.

Handicap	**41**	**41**	**41—123**
Westman	167	179	212—558
Nesbitt	144	213	179—536
Carr	212	180	181—582
Griffin	149	176	162—487
Bloomquist	178	217	136—531
Totals	891	1015	911 2817

SHOOK FACTORY

Handicap	**54**	**54**	**54—162**
Van Skike	177	223	213—613
Poehner	134	171	158—463
Widner	143	194	184—521
Gregg	169	180	224—573
Schimpff	155	148	179—482
Totals	832	970	1012 2814

CHANNEL RACE

Declaring that the waters of the Catalina channel will be too cold in January and that no swimmer can possibly hope to cross the channel at that time, Miss Clarabelle Barrett of New Rochell, N. J., yesterday announced her withdrawal from the William Wrigley, Jr., $40,000 Catalina Island swim.

Quick Lunch Cafe
315 Macdonald Avenue
All American Help
Special Plate Lunch 40c
—All Home Cooking—

WANT A TAXI?
Call 2250-W
THE PURPLE TOP
(Limousine Service)
2015 Macdonald Ave.
Opposite Car Barn

Get Your Gym Suits Now!
School Opens Next Monday
Upper and Lower $1.75
Bike Supporters 50c
Sweat Shirts $1.25
BASKETBALL SHOES
$2.75 $3.75
R. B. Dougall Hardware Co.
THE WINCHESTER STORE
MACDONALD AVENUE AT ELEVENTH STREET
PHONE RICHMOND ONE

45-Pound Wildcat Bagged by Army Officers of Fort Bennings After Thrilling Mounted Hunt

At the left Lloyd Smith, chauffeur of the officers' club, Fort Bennings, Ga., is shown with the giant wildcat bagged by the officers in a recent mounted hunt. The animal, which weighed 45 pounds, is shown at the right.

De Molay Cagers Will Meet S. F. Team Tonight

The Richmond chapter of De Molay basketball squad will meet the San Francisco chapter team here tonight at 8:30 p. m. The game will be played in the Junior high school gymnasium in the semi-final game of the De Molay basketball league.

This contest is the semi-final of the Northern California play and if the local team wins they will meet another team for the northern state title. If Richmond wins this northern title game they will be contenders for the state championship.

The De Molay game will be one of the three interesting games here tonight. McRackens and La Moines and Mercantile Trust and Santa Fe will meet at 7:30 and 9:30 o'clock, respectively, in the Richmond city league.

Now that the baseball "critics" are digging up scandal in the national game that happened in 1917, George Strief, a court bailiff at Cleveland wants the judge to investigate the first year's play of the National league in 1876. He declared that Louisville threw a number of games that year.

"Big Bill" Tilden yesterday cancelled his proposed invasion of French tennis strongholds along the Riveria in favor of visiting California and Florida during the winter and then going abroad in May or June. He will leave on Monday for this state.

University of Alabama will be invited to take a regular part in the gridiron schedule of the University of Southern California in 1928 and 1928 it was reported at Los Angeles yesterday. The first game would be played in Los Angeles and the second in Birmingham.

SPORT CLUB IS FORMED HERE BY LOCAL MEN

The Richmond Sportsmen's club was formally organized at a meeting held last night at the Redmen's hall. Many of the members were already affiliated with the Associated Sportsmen's club, a national organization, which has for its object, "the propagation and conservation of fish and game." T. F. Myers, president of the latter named organization, and M. Mauer, executive officer, presided at the meeting and assisted the new club in its organization.

It was voted that the Richmond Sportsmen's club affiliate as a local unit of the larger association. Myers, in stressing the importance of concerted action, stated that the Associated Sportsmen's club has grown in little more than a year from an insignificant beginning to a strong unit of over 60,000 members. Fish and game, Myers declared, have been destroyed to such an extent that California faces a serious problem in its future enjoyment of hunting and fishing. It is only by organized action of sportsmen everywhere that conservation can be hoped for.

The new club adopted by-laws and chose the following officers: President R. B. Dougall, Vice President, L. W. Evans, Secretary-Treasurer H. C. Skow. Meetings will be held on the second and fourth Wednesdays of every month.

Dougall, president of the club, gave it as his opinion that the enthusiasm manifested by the number present augured well for the success of this new association of sportsmen. A large number have signified their intention of affiliating with the club in addition to those who at present comprise the membership.

Among those who attended the meeting were R. B. Dougall, E. Richards, J. P. Rihn, K. E. Grey, J. W. Frank, S. Phea, R. V. Martin, W. O. Arnold, J. D. Sartain, F. S. Forwick, L. W. Evans, G. W. Penning, W. H. Pharo, D. F. Graham and P. C. Rich.

Swede Risberg Is Branded Liar By Eddie Collins At Opening Of Ball Scandal Investigation

(By Universal Service)
By FRED VANDEVENDER

CHICAGO, Jan. 5.—Charles A. (Swede) Risberg, who made many charges about throwing baseball games back in 1917 was denounced face to face, not once but several times, today at a hearing before Judge Kenesaw Mountain Landis, who is high commissioner of baseball.

Edward Trowbridge Collins, explosive and fiery, talked and was questioned for an hour before the commissioner regarding a four game series between the Chicago White Sox and the Detroit Tigers on Labor Day in 1917.

He was preceded on the witness stand by Clarence Rowland, manager of the Sox at the time Risberg charges Detroit was paid for "sluffing" the series, and by Raymond William Schalk, present manager of the Sox, who was catching for the Sox in 1917.

Collins entered a general denial of the charges of Risberg. Commissioner Landis started the questioning of Collins by asking him about his $45 donation to a $1,100 pool given to the Detroit pitchers, which Risberg said was made in New York in September, 1917

Eddie Collins flushed like a school boy, accused of taking teacher's apple. Veins stood out on his neck as he rose and slammed his check book on the table.

"If he (Risberg) says I gave a penny before the world's series was over, he's a blankety-blanked liar," he shouted.

Rowland and Schalk echoed these same sentiments without so many blanks.

Risberg, all the time this was going on, sat just back of the witness stand puffing on a cigarette, glowering at the witnesses against him. He made no motion during the time he was being called a liar, by any of the defendants, but his face turned all different shades of the rainbow.

Not upon Collins, but upon Risberg, were cast the glares of the twenty-nine baseball players who were ready to testify against him. Hatred scented every breath they drew.

Risberg did not appear at the morning session, having sent word secretly that he was afraid of being mobbed by the irate players who are all tempermental at best.

He had to fight his way into the office, when he finally did appear at the afternoon session. Baseball fans like to look at their heroes the year round, and to look at them in the winter is a treat. That's why they all lined up in the corridors of the building today, waiting to see Cobb, Speaker, Risberg, Schalk, and all the rest.

The Swede was nonchalant after he finally puffed and fought his way through the crowd to Commissioner Landis' office.

He was the first witness. He repeated his story told a few days ago, that he had contributed to the fund which was presented to the Detroit players for losing the four games played Labor Day in 1917 and on the day previous. Double headers were played on each day.

Rowland told him before the series, he said, that everything is "all fixed." The Sox won all four games. Then two weeks later, he asserted "someone started collection of a pool for the Detroit pitchers in the Ansonia Hotel in New York, and each player contributed $45, which he understood was for them "sluffing the game."

He and Chick Gandil, he said, got permission from Rowland and took the money to Philadelphia where Detroit was playing at that time. The money—a total of $1,100—was turned over to Bill James, a Detroit pitcher, for distribution.

Gandil, who now lives in New Mexico, was not present to corroborate Swede's story today. Risberg couldn't remember who first mentioned the pool. But he did say that Gandil did most of the collecting.

"The Detroit pitchers didn't put 'nothing' on the ball," he asserted, "and the Detroit fielding was cloppy. Oscar Stange, who was catching for the Tigers, never pegged to second until he was certain that the Sox players had reached the bag, or had time to get there.

"In the dugout, when Dyer, the shortstop, booted a ball, Collins said 'My God, isn't that terrible'?"

Then the Swede discussed the pitching of Willie Mitchell of Detroit. He said it wasn't so good and when questioned by Judge Landis about how he felt when Mitchell's curve passed him at the plate, he calmly replied that he didnt think it did.

The favor Detroit granted in "sluffing" the four games, he said, was returned in 1919, when Chicago lost a three game series to them to allow them to get third place in the league standing.

In those games, he said, he, Joe Jackson, "Happy" Felsch and Gandil played out of position in order to allow the base hits to go through them.

"Eddie Collins, making his $45 contribution said, 'I'll never do this again,'" Risberg swore, and added that Collins did give Gandil a check for his share.

In 1920 or 1921, the Swede couldn't remember which, he said he met Owen "Donie" Bush, now manager of the Pittsburgh Pirates in a saloon while he was drinking a glass of beer. Bush took him into a corner and said: "I hope that '17 stuff won't get out," Risberg affirmed.

That ended the day on the witness stand, so far as Risberg was concerned, and he took his place back of the witness stand and cupped his head in his hands.

Then Rowland was called to the stand.

"It's a —— lie," he shouted.

But Landis then said he was not in favor of the clubhouse language in his office and asked him to please tone down his remarks. It also seemed to irk Will Rogers, who was sandwiched in between several players and more newspapermen. He was invited to come up close by the commissioner, but he refused, saying:

"No, thanks, your honor. I've managed to keep out of this thing so far, and I'm going to stay out."

Rowland denied that he had ever told Risberg that the game was "all fixed," or of ever having discussed the series with the Swede in any way. He admitted, however, that he might have told him, as he told every player, to "get in there and win."

The first Rowland ever heard of the deal, he affirmed, was when in September 1917, at the Ansonia Hotel, Urban "Red" Faber, still a star twirler for the Sox, came to him and said that he had contributed $45 to Gandil for the fund. Faber wanted to know, Rowland said, if there was any chance of losing that money. Gandil's reputation in money matters was very bad, he asserted.

"I told him," Rowland declared, "that any money loaned to a ball player was safe as the national commission would take care of that and make him pay."

He denied emphatically that a pool for the Detroit players was mentioned at that time. He admitted that it was later.

"It was casually mentioned to make a contribution to Detroit pitchers," he asserted, "as an incentive to them to play out their schedule with their best efforts and to pay them for their good work against the Boston Red Sox, then runners-up for the pennant.

"I gave Gandil permission to go to Philadelphia from New York because he said he wanted to see some fellows on the Detroit team who came from the coast, before the season ended. I did not know that Gandil was carrying money to the Detroit players.

"It's ridiculous to talk about fixing, or framing or buying games, with that team we had in 1917. Why the team ate, slept and talked baseball; we beat every club in the league and we never lost a single series. The only thing I feared throughout the whole season was over-confidence."

And that was all for Rowland, who was succeeded by Collins, who promptly disregarded Landis' request for no club house language and asserted that Risberg is a blankety-blanked blank liar.

He asserted very vehemently that he had never stopped at the Ansonia hotel at any time as his folks lived at Tarrytown, N. Y., and that he always stayed with them when in New York for games.

Collins admitted that he contributed to a pool, but that that pool was given to the Detroit pitchers for their good work in defeating the Boston Red Sox. Even then, he said, he did not contribute immediately when asked.

"I wanted to satisfy myself that it was being done," he declared as he pulled the stubs of his check book from his pocket. "After the series was over, I wrote out a check and I have the check book right here."

The commissioner examined the check book and satisfied himself that the date of the check was October 16, 1917—and not September as Risberg had declared. The amount was $100 with the notation, "Gandil, $45."

The red-faced and fiery Collins then asserted that he did not believe that any of the games of the 1917 series were "set-ups" and he also said he had not helped to throw any series with Detroit in 1919.

Tyrus Raymond Cobb, who resigned his job this year as manager of the Detroit team, because of charges layed down by Commissioner Landis that he had gambled on a baseball game, was also a witness.

"There never has been any ball game that I played in that ever had been fixed with my knowledge," Cobb, carefully choosing his words, declared when asked to give his version of the alleged "sloughing" of 1917. He added he never heard of the return "slough" by Chicago until Risberg made the statement at the hearing.

Cobb declared, in passing, that he had taken part in some 3,000 games and that only a few of them sood out in his memory. There was nothing in either of the so-called "sloughed" series to make him remember.

Ray Schalk, now manager of the White Sox, declared that he had noticed nothing unusual in any of the games and added that he had heard nothing of any of the games being "fixed."

He admitted that he had contributed to the very famous pot, but that it had been made plain to him that the object was merely to reward the Tigers for crushing the Red Sox in the crucial series of the season.

George Dauss, a pitcher for the Detroit Tigers, then took the stand. He said that he had collected $180 from Bill James at the Aldine Hotel in Philadelphia, but that it was for his part in whipping the Red Sox, as he had not participated in the questionable series over Labor Day with the Chicago club.

Stanage the Tiger catcher followed Dauss to the stand. He asserted that he got $75 for a suit from Gandil, but he too said it was for his work in beating Boston, all of which put Risberg in a very poor light.

Ben Dyer, the much discussed short stop, created quite a lot of excitement when he took the witness stand. He was asked if he had received any money from anybody.

"None except from Navin (Detroit club president) and that wasn't enough," he said.

Faber was called.

"It didn't look like any sluffing to me," he said. "I was knocked out of the box in both games I started during the series."

Kid Gleason, who was manager of the White Sox in 1919, when Risberg charged that he and three other players played out of position to let Detroit win, said that he had not seen any of his men playing out of position.

Harry "Nemo" Liebold, Joe Benz, Bob Veach and Bernie Boland all testified, but after the latter was on the stand, Risberg complained that Bush was nodding his head at the witness.

"Your're still a pig, aren't you," he sneered at Risberg.

"I'm not a pig," the Swede replied, and order was restored.

Every player who testified during the day, told practically the same story, all refuting the charges of Risberg that Detroit had sluffed the series in order to allow the Sox to win the pennant.

Strong Woman Supervises Training of Son Who Is Considered Promising German Heavyweight

Mrs. Katie Sandwina, who claims to be the strongest woman in the world, is shown here with her son Teddy in the garden of their Berlin home. The young man is one of Germany's most promising heavyweight boxers and she has been supervising his training in preparation for an invasion of England where he is to appear in several bouts.

HIGH CAGERS TO FACE HARD FIGHT FRIDAY

The hardest game of the season for the Richmond high school unlimited quintet is in sight tomorrow afternoon, when they go up against the Mission high school of San Francisco there. In the preliminary game the local "B" team will meet the Mission "B's".

Coach Ivan Hill of the local school is placing his hopes on Jimmy Hoskings and Clyde De Barer to bring down the points and there is no doubt but that Everett Tittemore will do his duty with the long shots.

But as usual Hill is as gloomy as the far famed Blackbird. He declares that his teams will be lucky to come through with a win.

Next Saturday the squad will go to Santa Rosa where they will meet the Santa Rosa five.

Standard Oil Cagers To Play Livermore Five

The Standard Oil cage team which battled the Pullman squad last night will meet the Livermore Cowboys on Saturday night at Livermore. The Pullman team lost to the Cowboys several weeks ago by four points.

Livermore is considered the fastest team in the bay region and the local squad will do some hard work to come through with a win.

Glenn Thistethwaite who coached the Northwestern University to a tie for the western conference championship in 1926, his fifth year at the Evanston school, has been appointed head football coach at the University of Wisconsin, George Little, director of athletics, announced yesterday.

JUST A LITTLE POSLAM ENDS THAT ITCHING

Wash all the itching places thoroughly with Poslam Soap and hot water. Then dab them over with just a little Poslam. Poslam is such CONCENTRATED relief that the very first touch stops the itching and burning and lets you sleep the whole night through—50c at all druggists.

To Retain Your Youthful Beauty We recommend the daily use of
POSLAM SOAP
Which contains 7% of Poslam Ointment

MIKE O'KAY— By Roberts

ADVERTISING RATES
CLASSIFIED
ADVERTISING RATES

1c Per Word Per Day
Minimum Charge 35c

Classified Index:

1. Lodges and Meeting Notices.
2. Lost and Found.
3. Special Notice—Personals.
4. Help Wanted—Situations Wanted.
5. Automobiles.
6. Business Directory.
7. Business Opportunities, Investments.
8. For Rent—Rooms, Houses Apartments and Flats.
9. For Sale—Miscellaneous.
10. Wanted—Miscellaneous.
11. Real Estate for Sale.

1—Lodge and Meeting Notices

SONS OF ST. GEORGE—Gladstone Lodge, No. 531, meets first and third Tuesday at Memorial Hall at 8 o'clock p. m. Banner, Secretary; R. F. D. Box 147, Richmond, C. Badcock, president.

GOLDEN GATE COUNCIL, No. 3, Junior O. U. A., meets Wednesday nights, in the small hall in W. O. W. Hall. O. H. Benne, Recording Secretary, P. O. Box 1121 Richmond, Calif.

NATIVE SONS—Of Golden West, No. 217, Edward Peterson, Stege, President: R. H. Cunningham, Secretary 520 Ohio Street, Meeting nights, first and third Tuesday of the month. Meeting place. Redman hall Eleventh Street and Nevin.

KNIGHTS OF PYTHIAS — Richmond Lodge, No 1: meets every Wednesday night at K. of P. hall, 5th St., near Macdonald. Visitors always welcome. Wm. E. Geach. C. C.; F. G. Blackhart, K. of R. and S.

ST. ANDREW'S SOCIETY — of Richmond and District—Meets second and fourth Wednesday at 8 p. m. in Richmond Club House. Scottish visitors are always welcome. Pres. W. J. MacDonald, 2217 Nevin ave. Phone Rich. 1553. See Geo. Smith, 1831 Roosevelt avenue.—NEXT MEETING, JAN. 12TH.

3—Special Notices, Personals

MATING CLUB, largest, most reliable for lonely people; confidential descriptions free in plain sealed envelope: thousands wealthy members; if sincere, write; established 20 years. Old Reliable Club (name copyrighted) Mrs. Wruble, Box 86, Oakland, Calif. 4 26 tf.

2—Lost and Found

LOST— COLLIE PUP WITH white and brown spots, 6 months old, and answers to name of "Bob." Return to 542 Fifth street or call Richmond 1942-W. 12-16-3t

Homes Wanted

WANT A HOME IN RICHMOND, prefer something on reasonable terms. Call E. M. Plumley, Richmond 2570. 1 6 5t.

4—Help Wanted Situations Wanted

SITUATION WANTED AS HOUSEkeeper by middle aged woman. Refined and reliable. Want full charge in a good reliable home with one or two in family. Box B-8, care Record-Herald.

WANTED—SOLICITOR AND COLlector wanted on country weekly Apply San Pablo Bee, San Pablo, Cal. Phone Rich. 224. 12 30 tf.

WANTED — CARPENTER JOBbing—Garages a specialty. Axworthy R. F. D., Bx. 315. 1 4 6t.

6—Business Directory

ZEB KNOTT
Sherwin-Williams Paints, Stains and Varnishes
All Grades of Wall Paper
PAINTING AND PAPER HANGING
319 North Seventh Street
ALL WORK GUARANTEED

SAFETY FIRST—
Your clothes are insured every moment they our out of your house.
C. O. D. CLEANERS AND DYERS
(Established 1909)
WORKS 2409 MACDONALD
PHONE RICH. 683

I make and acknoglodge all kinds of legal papers; deeds mortgages contracts, leases, etc. Homes for rent, fire insurance.
H. G. STIDHAM
NOTARY PUBLIC
168 Washington Avenue
Office Phone 868; Res. Phone 920

"LET MAYER DO IT" IF YOU want your old suit made like new. Phone 452; cleaning, mending, repairing, or pressing. Work called for and delivered. Mayer's American Cleaning Works, 1116 Macdonald Avenue 4 11 tf.

IF ANY RESIDENT OF RICHmond knows of families in distress or need, kindly report same to the Societies handling relief. Phone Richmond 1340 or Richmond 335 3 25 tf.

7—Business Opportunities, Investments

$10.00 TO $50.00 QUICKLY
To The Many Workers
Rates lowest. No security, no publicity. Best and most private terms. What National banks do for big business, we do for the man or the woman who works.
H. L. DRAKE.

WANT TO BUY A FOUR OR FIVE room new house on reasonable terms. Call and I will come right out. Richmond 2570. 12 22 5t.

8—For Rent—Rooms, Homes' Apartments' Flats

FOR RENT—FIVE ROOM FURnished house. Apply at 519 Chanslor avenue. 1-1-3t.

FOR LEASE—A HOME. CONSISTing of six exceptionaly large rooms, living room, dining room, 3 bed rooms, kitchen, 2 baths, reception hall, conservatory, large basement. Fuel enough for two years, new garage, 509 Washington ave. 1 1 3t.

FOR RENT— 5 ROOM HOUSE; Enquire at 3533 Bissell ave., near cor, of 37th and Macdonald. 12 28 5t.

FOR RENT—FRONT BEDROOM, with hot water and telephone, 621 Bissell Ave. 12 25 tf.

FOR RENT—SEVEN ROOM MOdern house, hardwood floors, reasonable rent, good location; apply at 320 Twenty Second St., or phone 2085-W. 12 2 tf.

9—FOR SALE— Miscellaneous

COATS, DRESSES, FURS and FUR COATS, Factory samples, sizes 14 to 54; huge stock! Dow's Wholesale Rms. 133 Kearney, near Sutter, S. F. 5 27 tf.

FOR SALE— THREE BLACK pedigreed Pomeranian dogs. 224 Santa Fe Ave., Rich. 1161. 1-5-3t.

11—Real Estate For Sale

FOR SALE—EQUITY IN 4-ROOMS of furniture, for less than half, balance easy monthly payments. Enquire 228 21st St. 1 4 3t.

FOR SALE—A SPLENDID NEW 4-room and breakfast room home at a bargain. Box 116, Record Herald. 1 4 6t.

11—Real Sstate For Sale

Leo Persico
1015 MACDONALD AVENUE
OFFICE PHONE RICH. 54
EVENINGS PHONE 733

MONEY TO LOAN ON REAL ESTATE

$2000—$250 DOWN
Four-room modern home and garage on 4th street.

$2500—$300 DOWN
Five rooms and basement, on 50 foot corner lot, garage, few blocks from hotel.

$5000—$500 DOWN
Five rooms and breakfast room, modern home with oak floors, fire place, French doors, garage and in fact everything that goes to make a home comfortable and modern.

$3650—$150 DOWN
Five-room modern bungalow, Oak floors, fireplace, built-in features and garage. Near 23rd St.

$4300—$500 DOWN
Six rooms and basement, garage. Two blocks from S. P. depot.

$2600—$250 DOWN
Five-room modern home, 37x100 foot lot, garage. Close in.

$1500—$200 DOWN
Five-room cottage, plastered and all modern plumbing. Close in.

Lots Lots Lots

$1000—TERMS
Three lots, few blocks from new hotel. Must be sold at absolute sacrifice.
Corner lots near Grant School 30x100, $750.
Two lots in City Hall district, $600.

Yes, we write fire, burglary, auto and plate glass insurance.

Frank S. Foster, Salesmanager
Evening Phone 1152-W

Real Estate Wanted

WILL BUY A HOME IN RICHmond, prefer something furnished, if price is right and terms acceptable. Leave your phone number or address for J. R. Fisk, care Carquinez Hotel. 1 6 5t.

Realty— Miscellaneous

IF OTHERS HAVE FAILED TO sell your property, try once more with us. We have a steady stream of buyers, for all kinds of homes. Call, write or phone S. D. Realty Company, Richmonds Live Agency, 2228½ Macdonald avenue. Phone Rich-

ATTENTION
1926 Ford Coupe
Reposessed for Ballance due
$375.00
1926 Ford Fordor Sedan
For balance due
$380.00
DAVID ROSE
Ford Dealer
USED CAR DEPT.
1420 Macdonald
OPEN EVENINGS

Electricians

WHY
—V. G.—
VERY GOOD
1314 Macdonald Avenue
Phone Richmond 933

11—Real Estate For Sale

BURG BROS., Inc.
Best—Built Bungalows

The difference between A FORD and a PIERCE-ARROW is in the material used and the mechanical construction and finish.

Inspect the many homes Burg Brothers are now building to order and for sale, and you will see the difference between a real built home and most of the ordinary built houses.

There is very little difference in the price, but great difference in the value.

We build to your order and satisfaction for the price you want to pay and sell on easy monthly installments.

A thousand of the choicest and best located lots in Richmond to select from.

BURG BROS., Inc.
BRANCH OFFICE
323 San Pablo Ave. Rich. 1873
Realtors Richmond, Calif.
369 23rd St. Richmond 730

Paulsen's TIPS!

NEW LOTS
2 lots on 35th street near Barrett $725. (386)
40 ft. lot in Grand View Terrace at the edge of the hill $750. Excellent view. (241)
San Pablo avenue lot near Clinton $1000. (336)
Corner lot on 8th street, north of Macdonald $700. (338)

PAULSEN REALTY SERVICE
— Realtors —
California Theatre Building
Telepaone Richmond 825
Night Phone Rich. 1540-J

LOT BARGAIN
On Macdonald Avenue
Near 37th St. 50x100
Street Assessment Paid
PRICE ONLY $1,800
NOTHING CHEAPER ON THE AVENUE
EARL REALTY Company
39th and Macdonald
RICHMOND 2448

Will Enjoy a Happy New Year Blood Test Shows Negative

Dec. 28, 1926.
At the beginning of last summer my blood test showed two positives; that is two x's. It had previously been four x's (positives).

After I failed to get relief by treatments of hypodermic shots I decided to give the Fong Wan Herbs a trial. I drank the herbs for only one month. Nevertheless when I had a blood test taken again on Dec. 24, 1926, the test showed negative. So my blood is thoroughly cleansed and is O. K. at last. I shall certainly enjoy a Happy New Year. Because of my gratitude for the Fong Wan Herb Treatment, I am glad to give this testimonial.
HERMAN JOHNSON
1011 Howard St. San Francisco.

The Fong Wan Herb Co.
HERBS COMPOUNDED FOR EACH AILMENT.
576 10th St., Oakland, Calif.
Cons. Free Phone Oakland 3767
Hours, 9 to 7 daily, 9 to 12 Sun.

C. J. LAMBRECHT
Coal and Wood
Rock, Gravel, Sand and Cement
ALL KINDS OF FEED
Office Rich. 1058 Res. Rich. 204
Yard Rich. 1192

Real Estate For Exchange

E. P. VAUGHAN
REALTOR
Phone Rich. 233 915 Macdonald

FOR SALE
NEW HOUSES ON LOTS
40x100 Feet, Close In.
PRICES:
$4700 to $5200, with down payment which any family can make. Monthly payments $35.00. These homes being built and financed by owner of the property.
Buyer pays no bonus for financing and no contractors exorbitant profits.
Come at once and quit paying rent for an old house.

E. P. VAUGHAN
Phone Rich. 233 915 Macdonald

RODO VALLEJO FERRY — 6 MINUTES ON THE BOAY — THE SHORT WAY

THE DEPENDABLE AUTOMOBILE FERRY offers motorists the shortest and most direct means of transportation from Richmond, Oakland and San Francisco to Vallejo, Sacramento, Sonoma, Napa and Lake Counties and all points north.

Operating
All Night Boats
in addition to the
20-minute
Day Schedule

Lve. Vallejo Side at Morrow Cove	Quick Lunch On All Boats	Lve. Oakland Side at "Short Way"
6:00 A.M.		6:30 A.M.
6:45		7:00
7:15		7:30
7:45		8:00
8:20		8:20
Then every 20 minutes Thereafter until		Then every 20 minutes Thereafter until
7:45 P.M.		7:40 P.M.
8:15		8:00
8:45		8:30
9:15		9:00
10:00		9:30
11:00		10:30
12:00		11:30
1:00 A.M.		12:30 A.M.
2:00		1:30
3:00		2:30
4:00		3:30
5:00		4:30
		5:30

Extra Trips Saturday, Sunday and Holidays
"THE SHORT WAY"
OSCAR H. KLATT
President and General Manager

Tires, Tubes and Accessories
MIRA VISTA AUTOMOTIVE SERVICE
L. SEDLMAYR, Prop.
General Repairing—All work guaranteed.
Washing and Polishing
Storage
537-43 San Pablo Avenue
Near Barrett
Richmond, Calif.

Record-Herald want ads bring quick results—Try one.

REAL ESTATE FOR SALE

TODAY'S BEST

Yes, yesterday's Bargain Sold Right now. How about this newly discovered bargain?

$2250.00
$350.00 down, $25.00 Month

In a good up and coming location on 18th street, north of Macdonald. Four room cottage, with a big full basement. Full length living room, fireplace, hallway. this place needs a little fixing, but if you are a handy man, and can sling a little paint, you can make of this home a mighty good value. Participate in Richmond's Dynamic Growth and grab one of these bargains now.

TRADE—Well improved five acre home tract, only three miles from Santa Rosa. All in vineyard, good house, with cemented basement, running water, and electric lights. Quite a little furniture in house, enough to start housekeeping. Barn, garage, chicken houses, well and windmill, in good neighborhood. Price $4500.00. Straight loan of $2000.00 Will trade for house equity and assume your mortagage in Richmond, El Cerrito, Albanf, Berkeley or Oakland. What have you?

S. D. REALTY CO.
Richmond's Live Agency,
2228 1-2 Macdonald Avenue
Phone Richmond 2570

RICHMOND RUG WORKS
Expert Rug Cleaners
Soiled Rugs made bright, clear and healthy by our Electric Shampoo process.
Call Rich. 2552-W
219 Standard Avenue

CHINESE EXPERT HERBALISTS
How to Get the Best Results and Keep Well.

Our specially imported herb remedies of over 3000 varieties have been used in China for centuries They positively relieve the various diseases whether your ailment be of the lungs, stomach, heart, liver, kidneys, bladder or if you are afflicted with indigestion, asthma, catarrh, blood poison, (including blood disorder and high and low blood pressure,) rheumatism, appendicitis, piles, female affliction or any other known complain, our wonderful herbs will not only give immediate relief, but will absolutely cleanse every impurity from your system by our Chinese Herb specialist. All ailments of whatever nature successfully treated by our wonderful, life-giving Chinese herbs.

When your case is given up as hopeless by others, give us a trial

Many testimonials by people who have been cured by our herbs Herbs sold. Prices Reasonable
Consultation Free.
HERB SPECIALISTS
901 Clay St., Corner 9th St.
OAKLAND, CALIF.
Hours 8:00 a. m. to 8:00 p. m daily
Sundays, 8 a. m. to 2 p. m.

LOS ANGELES, CALIFORNIA
HOTEL LEE
WM. B. CLARK, PROPRIETOR
SIXTH AT FIGUEROA ST.
Phones 10743 10744

Service, not unlike a well appointed, generously conducted home, without ostenation.

Commercial-Residential

Location central and unexcelled

Modern, European

Rates $1.50 Without Bath 1.00 Up With Bath

William Best Clark, Proprietor

GARAGE ADJACENT

HOME SEEKERS ATTENTION

This is a Bargain

Beautiful new English home. Six large rooms and breakfast room. Stucco. All latest ideas in modern construction. Quarter-sawed oak floors throughout. Imported paper. Marbel effect in bathroom. Recess tub and shower. Tile floor. High grade plumbing, hardware, and electrical fixtures. Inlaid linoleum in kitchen and breakfast room. Ant-proof cooler. Automatic heater and furnace. Lawn shrubs, and large garage help to make this house the finest quality home in Albany. Close to schools, transportation and business district. On nice residential street. This wonderful home can be bought for $5400, on terms. Now open for inspection. 805 Evelyn Ave., Albany.

Antioch Bridge Route to Sacramento
And Points North and East
OPEN ALL NIGHT
No Ferries *No Delays*
From Richmond, take Lake Orinda (San Pablo Dam) Road to Walnut Creek, Concord Antioch.
From Oakland and Berkeley Use Tunnel Road
"THE MODERN MOTOR ROUTE"
Pleasant *Scenic*
You'll Like it!
American Toll-Bridge Co.
525 MARKET STREET
San Francisco, Calif.
OSCAR H. KLATT
President.
PHONE DOUGLAS 8745

"CALL FOR MR. BINGO"

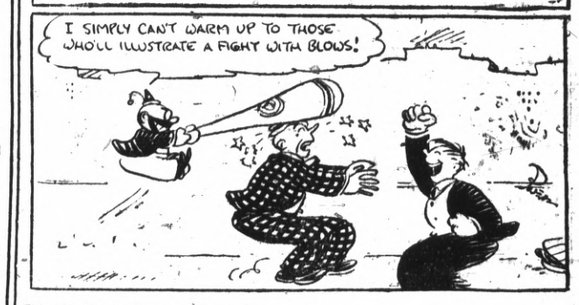

Read It First In the Record-Herald

DO YOU KNOW WHY -- Some Folks Are So Inquisitive?

Drawn for this paper By Fisher

PRECEDENT SET TO BAR SMITH FROM SENATE

(By Universal Service)

WASHINGTON, Jan. 5.—An important precedent, designed to bar Senator-designate Frank L. Smith of Illinois from the senate, was set today when the credentials of Senator Elect John J. Blaine of Wisconsin were referred to the elections committee for investigation.

Since no charges have been preferred against Blaine, the action of the senate was merely formal but it erected a barrier that Smith will be unable to leap, when he appears to take the oath of office.

Senator James A. Reed of Missouri, who on Monday made a similar motion regarding the administering of the oath to Senator Nye of North Dakota, made the motion today. Nye was permitted to take the oath after Reed had put the senate on record to set the precedent.

When Senator La Follette of Wisconsin, who made his first appearance in the senate at this session, announced that his future colleague was not present, Reed's motion was agreed to without objection from Republican leaders.

Blaine was elected in November to succeed Senator Lenroot and his term does not begin until March 4. It was indicated that all credentials presented in the future will also go to the elections committee for a prefunctory investigation.

Dr. F. R. Harley
CHIROPRACTOR
Electro Therapy X-Ray
739 Barrett Ave., Richmond, Calif.
Phone Rich. 2315
Anyone bringing this ad to my office will receive an examination and one adjustment FREE.

ANNOUNCING OPENING OF
"PEAKABOO"
Turkey Dinner and Supper
$2.50 Including Cover Charge
Good Orchestra Dancing
San Pablo and Potrero Ave.

Wierd Domestic Tale Unfolded By Professor

(By Universal Service)

DENVER, Colo., Jan. 5—A wierd tale of being a stranger in his own home for ten years was unfolded today by Prof. Ira M. Delong, in answer to his wife's divorce suit against the 72-year-old educator.

Claiming that his wife and daughter were in league to browbeat him out of his property, the university professor, who resigned from the University of Colorado last year, said he hasn't eaten a meal with his family in a decade.

"They set me a place in the dining room every night," he said, "but they didn't give me any food. I had to get my own meals or else eat outside."

He further testified that he had to live in the attic of his huge house, and hire a servant to keep his room in order.

Delong termed his daughter, Mrs. Ruth Avery, "a smasher of conventions," and his wife "a weak willed woman who is jealous of my superiority."

The Delongs have been married for forty-seven years.

Author Upholds Woman's Mind Is Equal To Man's

(By Universal Service)

CHICAGO, Jan. 5.—The assumption that woman is not divienly formed and of an intelligence equal to man's is a false as it is fashionable.

So stated in substance today Dr. George A. Dorsey, author of that widely known book, "Why We Behave Like Human Beings," in this city on a lecture tour.

According to Dorsey, such women-revilers as H. L. Mencken and his Precursor Schopenhauer are on the wrong track.

"We have to listen to an endless stream of comment on the infantile character of woman, but assumption that she is not as adult as a man has no basis in fact," he declared.

"It is a fact that woman's body more nearly resembles that of an infant than does a man's, but this states only half a truth. The adult male may be essentially less human.

"The typical female skull is so delicate and smooth that one is rarely at a loss, under any condition, to determine the sex of its owner."

Lenin's Widow Presides Over Informal Conference Of Women Delegates Of Village Reading Houses

Nadejda Konstantinova Kroupskaya, widow of Lenin, the great Russian leader, is still powerful in the soviet counsels. She is shown (second from the right) talking to a conference of delegates of village reading houses held recently.

SOLONS PLAN TO STRENGTHEN ANTI-ALIEN ACT

By HERBERT L. PHILLIPS
(By Universal Service)

SACRAMENTO, Jan. 5.—A drive to strengthen the California Anti-Alien Land Act and to prevent evasions of its terms by aliens ineligible to American citizenship will be launched at the present session of the legislature with the backing of Attorney General U. S. Webb.

This announcement was made today by Assemblywoman Mrs. Cora M. Woodbridge of Roseville after a conference with the attorney-General who came to Sacramento to prepare the way for the opening gun in the legislative program.

That program, Mrs. Woodbridge asserted, will embrace a number of amendments to the present Anti-Alien Land Act considered of outstanding importance in curbing violations of the law which says that no foreigner ineligible to citizenship shall acquire agricultural property in this state.

Mrs. Woodbridge, for years a leader in the movement to prevent encroachment of ineligible aliens on California farm lands, announced she has acceded to a request of Attorney-General Webb to sponsor the proposed legislation in the proposed legislation in the lower house of the legislature.

In its out standing features the Anti-Alien Land Act is entirely satisfactory to prosecuting officers, but there are loopholes in the law, Mrs. Woodbridge said, which the attorney-general and county prosecutors have found objectionable and the cause of much difficulty in obtaining convictions against violators of the act.

"The proposed amendments, which I expect to have in my hands very shortly for introduction, are calculated to close up these loopeholes," Mrs. Woodbridge said. "It is especially necessary, the attorney-general informed me, that an amendment be passed placing the burden of proof in the matter of citizenship eligibility directly upon persons of alien race accused of violating the Anti-Alien Land Act."

The importance of this point, said the Roseville assemblywoman, has arisen from court interpretations of the law holding that in cases of alleged law violation it is the duty of the state to establish beyond question that the accused is not eligible to citizenship and, accordingly, not eligible to purchase agricultural property.

Birth certificates and other data bearing on eligibility to citizenship frequently cannot be obtained by prosecuting authorities, she said, and even if the land act provisions have been violated, it becomes a difficult matter to bring about a conviction.

The burden of proof in this connection would be shifted to the accused and several other avenues for law evasions would be closed, it was claimed, under the series of bills being prepared.

Relieve Coughs, Colds, Headache, Rheumatism and All Aches and Pains
with
MUSTEROLE
WILL NOT BLISTER
All druggists—35c and 65c jars and tubes.
Children's Musterole (milder form) 35c.
Better than a Mustard Plaster

$50,000 DAM GIFT DENIED BY GOVERNOR

(By Universal Service)

NASHVILLE, Tenn., Jan. 5.—"Any talk that I am considering the making of a $50,000,000 gift to the combine of the Cove Creek reservoir dam is all honsense," Governor Austin Peay said today in an exclusive interview obtained at the state house.

"My understanding of the law is that the Cove Creek dam comes under the federal statute and if such is the case, neither the legislature, myself or Henry Ford can change it.

"I am particularly desirous of having development of this power supply start immediately and I am containing in my message to the legislature a request that an opinion on the Cove Creek reservoir dam be handed down by the attorney general.

"Should it develop that the Cove Creek dam actually does belong to the people of Tennessee then we shall consider legislation for its disposition. My belief, however, is that it comes under the federal statute relative to federal control of navigable waters.

"As far as I and the Muscle Shoals committee are concerned I have not as yet conferred with them and do not know what they plan to do. It's all nonsense saying that I plan to make a gift."

Governor Peay said that he had not seen any newspaper articles relative to the "gift" other than a small special correspondence item appearing on an inside page in the Nashville Tennesseean.

In this article Governor Peay was said to have been accused by Henry Ford in an article appearing in the Dearborn Independent of making a gift of the dam by approving proposed action of the joint congressional committee.

The dam is worth between fifty and one hundred million dollars.

GOVERNOR NOT TO SAVE SLATER FROM GALLOWS

(By Universal Service)

SACRAMENTO, Jan. 5.— Jack Slater condemned murderer of James West, Needles peace officer, will not be saved from the gallows through an act of executive clemency Governor C. C. Young announced today.

A thorough investigation of the case has been made, the governor announced and no cause is seen to reverse the findings of the court which convicted Slater.

"All requests for clemency deserve the most complete investigation," the governor said.

"No action can be taken on Slater's behalf consistent with law and order" he declared in regard to the plea to save the murderer from hanging.

The Supreme Court on rendering its verdict in the Slater case appeal condemned the murder as "foul, brutal and unjustifiable." The statement of the court follows:

"Our conclusion from reading the records shows that the appellant was given a fair and impartial trial. He is guilty of a foul, brutal and unjustifiable murder and the verdict meets with our full approval."

AIMEE WILL TOUR NATION

(By Universal Service)

LOS ANGELES, Jan. 5.—Confident that District Attorney Asa Keyes will drop all prosecution of her, Aimee Semple McPherson, religious exhorter, today was planning a nation-wide evangelistic tour.

"The Journey of Triumph" as her followers term it, is scheduled to begin in a few weeks.

Included in the cities tentatively selected for her journey are Kansas City, St. Louis, Chicago, New York, Boston and Detroit.

Kenneth G. Ormiston, radio man who has figured so prominently in the strange disappearance of the evangelist, will appear in court tomorrow for a preliminary hearing. He is charged with conspiracy to defeat justice. His attorney said today that he will ask for a continuance.

District Attorney Keyes remained silent today regarding his intentions as to the prosecution of the religious leader and her mother, Mrs. Minnie A. Kennedy. The grand jury will meet again tomorrow, but so far as is known, no witnesses involved in the McPherson investigation have been summoned to appear before it.

Chamber Invited To Meeting Sponsored By American Legion

The Richmond Chamber of Commerce, its directors and members, are urged to attend the annual conservation and community betterment meeting, arranged by Richmond post, American Legion, for Thursday night, January 13, at the Memorial hall auditorium.

Will C. Dobler of the American Legion post, chairman of the Boy Scouts committee, has sent out invitations to all the service clubs as well as the chamber of commerce. The meeting is part of a national program outlined by the American Legion for bringing about better understanding of public problems.

Two speakers are on the program for Thursday night.

One of the speakers will be Wallace I. Hutchinson, of the National Forestry Service. His talk will be illustrated and will deal with the conservation of forest stream, game and fish.

The other speaker is Captain Stanley N. Dancey of the national Americanization commission. His topic will be, "Americanization and Community Betterment."

Other service clubs and the general public is invited to attend the meeting.

One-room schools in Pennsylvania are decreasing at the rate of about 375 each year.

Work Shoes
Of Supreme Quality at Petersons
314 Macdonald Ave. 1 1 tf.

FLIT
DESTROYS
Flies, Mosquitoes
Roaches
Bedbugs
Other Household Insects
STANDARD OIL CO. (NEW JERSEY)

President Not In Favor Of Appropriations For Cruisers

(Continued from Page 1)

"authorizing" ten additional cruisers, that he sent his letter to French, the President said. The letter follows:

"This is to assure you that when I send a budget to the congress it represents my best judgment and that I feel it my duty to defend it and support it, which I do at all times, unless I send up a supplemental estimate.

"This is sent to you because of certain reports relative to failure of appropriations for the building of cruisers. The fact I have expressed to certain members of the house naval affairs committee my willingness to approve an authorization of more crusiers if the congress wish to provide for them in accordance with the recommendation in my general message, has apparently resulted in the confused conclusion that I had changed my attitude on my budget message in relation to building more than the five cruisers which we are now building during the present year."

Rep. Fred A. Britten of Illinois, ranking Republican on the naval affairs committee, immediately launched into a savage attack upon the President's stand.

Focusing of the President't reference to pending negotiations for another arms-reduction conference, Britten shouted:

"Let me tell you about that conference being held at Geneva. It is a farce and a joke. There will never be any agreement from that kind of a conference composed of 19 nations, many of them without a row boat, many without a harbor, not voting their desires in fact to limit naval armament but because of their political ties with one nation or another.

"France is financing Czecho-Slovakia in a political, military and diplomatic scheme. Does any one believe that Czecho-Slovakia would vote any way that would displease France? France is doing the same thing for Poland.

"Our representatives to that conference came before the committee on naval affairs two weeks ago and said that after sitting all summer, they had been unable to agree upon anything.

"I say to the President of the United States that I want to follow him always whether he be a Republican or a Democrat, but when he is wrong I refuse to follow him, and he is wrong in this instance.

"If we don't appropriate until some agreement has been made on reduction of armaments, we will find ourselves in sixth place among the navies of the world before long, instead of in third place, which we are now."

Britten read records from the navy department, showing that no sooner had the Washington arms treaty been signed than the other powers began expanding their fleets in types of vessels not limited by the treaty.

"Is there any man in our government better informed as to the condition of the navy than the President?" asked Rep. Blanton, Democrat of Texas.

"Yes," replied Britten.

"Who?" asked Blanton.

"Fred Britten and a lot of other members of both sides. We all know more about the navy than the President does," shot back Britten. He added that the general board of the navy had asked for more cruisers. Britten said:

"Now the question is whether with all our treasures to protect, our huge wealth, we are going to remain below the 5-5-3 ratio.

"There does not seem to be any danger of war now, but our friends today may be our enemies tomorrow."

Dress Making
And Altering 1516 Macdonald. Room 2. Phone Rich. 2419. 1 4 Ct.

Do What Doctors Do

Modern doctors are prescribing a new help to millions. It is one of the marvels of modern medicine, and is doing what nothing else has done.

It is a gland secretion, derived from livers of the ox. It stimulates the liver, and at once. It multiplies the flow of bile. We have learned in late years that cathartics never do that.

This new flow of bile—a quart a day—floods the bowels, keeps them open. Thus it relieves constipation. It does this in a night.

Bile is an antiseptic. It combats intestinal germs which feed poisons to the blood. This new supply corrects countless results of blood impurities.

Bile is a digestant. It ends the bowel indigestion due to lack of bile. To nine in ten people this new help means priceless benefits.

This liver gland secretion is embodied in Dioxol tablets. Each tablet represents ten drops. Learn what it means to you.

Governor Will Ask Commission On Boulder Dam

(By Universal Service)

SACRAMENTO, Jan. 5.—Governor C. C. Young in a special message to the state legislature tomorrow, will ask that he be authorized to appoint a commission of three men to represent California on Boulder Dam legislation in Washington, he announced to newspapermen this afternoon.

He will also ask authorization of another commission to take the place of the legislative committee in conferences with Arizona and Nevada on the question, he said.

"The Colorado River project is in good shape," the executive declared, "and I am particularly anxious that the attitude of the state administration be known in Washington.

"I want a commission there to tell congressmen how California stands on the dam project, to tell them what my own sentiments would be if I were there.

"Consequently, I am requesting authorization of the commission from the legislature tomorrow, and also authority to name a commission to continue negotiations with Nevada and Arizona in the interstate matter."

New Use For X-Ray Found

(By Universal Service)

CHICAGO, Jan. 5.—A new use for the X-ray, forecasting vitally important discoveries in the domain of science, was announced tonight with the installation of a complete X-ray laboratory in the Field Museum.

The only institution of its kind in the world so equipped, the museum plans to experiment with the bones of mummies several thousands of years old, hoping to discover age-old secrets of a pathological nature.

The equipment will also be used in efforts to discover the process employed by the Chinese of between 200 B. C. and 200 A. D. in the manufacture of castiron.

READ IT FIRST
IN THE RECORD-HERALD.

MOTHER HAS ROMEO PUT BEHIND BARS

By EDMOND BEHR
(By Universal Service)

LOS ANGELES, Jan. 5.— Repentant and suffering from a slight headache, Michael Cudahy, scion of a former millionaire Chicago Packer's family, was back home today with his mother after three unsuccessful attempts to marry Miss Marie Astaire, Hollywood film actress.

He had spent the night in a cell at the jail in Santa Barbara, where he was arrested at his mother's request, following a third attempt to obtain a marriage license.

Miss Astaire was also here. She sat in her luxurious hotel suite and looked tearfully at a picture of "Mike," as he is known to the motion picture colony.

"I still love him," she said, "and I would marry him right this minute if it were possible, but I suppose his mother won't let us."

"Mike" himself, who is only 19, declared emphatically that "it's all off with this marriage thing."

"It started more or less as a joke," he explained, "and I thought I ought to go through with it. But now that I've come to my senses, I intend to listen to my mother's advice and wait a few years before taking the plunge."

Mrs. Edna Cudahy, widow of the late Jack Cudahy, beamed forgivingly at her son.

"After this, Mike and I are going to be pals," she remarked. "Whenever he wants to go out with the girls, maybe I can find an escort to take me along, too."

No specific charge was made against young Cudahy when he was placed in the Santa Barbara jail early this evening. His mother explained that she had him put there for "safe keeping."

Dr. A. B. HINKLEY
CHIROPRACTOR
FREE X RAY SERVICE
Seven Years in Richmond
Palmer Graduate
340 10th Street Phone Rich. 16a

BED DAVENPORTS
56 DIFFERENT STYLES, MAKES AND DESIGNS TO CHOOSE FROM
UNIFOLDS—DUOFOLDS—ANGELUS
$5.00 TO $25.00
These cost us more money, but they are taking up lots of room.
ODD CHAIRS AND CHESTERFIELDS
Good, Bad, Indifferent.
Prices low for quick action.
EASY TERMS. OPEN EVENINGS.
BELL CHESTERFIELD BED CO.
518-520 ELEVENTH ST.
The Store With the Whirling Platform.

CALIFORNIA GUARANTEE BUILDING & LOAN ASSOCIATION
6%
RICHMOND-CALIF.
Make Your Money Work for You!
Money Working at 6% Multiplies Rapidly
A small amount saved monthly, compounded semi-annually, will amount to a comfortable fortune in a few years.
$10.00 per month for 82 months we pay $1000.00
$10.00 per month for 113 months we pay $1500.00
$10.00 per month for 140 months we pay $2000.00
Other amounts in proportion.
You can withdraw your full balance when you want it.
Full Paid Coupon Certificates For $100 $500 and $1,000
On which we pay 6% per annum. Payable semi-annually All funds received during the first 10 days of January will earn dividends from January 1, 1927.
CALIFORNIA GUARANTEE BUILDING AND LOAN ASSOCIATION
A HOME COMPANY
Macdonald Avenue at Sixth Street

THE BIG "5"
CO-OPERATION — SERVICE — SATISFACTION
QUALITY — LOW PRICE
Our business policy embrpces the entire group. TRY US!
— THURSDAY —
Fancy Salt Pigs' Feet, lb. 8c
Fancy Salt Pigs' Head, lb. 10c
Silver Thread Sauer Kraut, 3 lbs. for 25c
Richmond & Central Markets
O. R. LUDEWIG'S, Inc.
510 Macdonald Ave. 1130 Macdonald Ave.
2 Phones—No.'s 1900-1901 Phone Rich. 446

Dr. A. W. Chase's OINTMENT
For
Skin Irritations, Eczema, pimples, itching, chapped hands and face, piles, chilblains, frost bite, etc., etc.
DR. A. W. CHASE'S FAMILY REMEDIES
THE WELL-KNOWN MEDICINES OF THE FAMOUS RECEIPT BOOK AUTHOR
Remarkable in its extraordinary control over all itching skin diseases. Pure, healing, soothing—it is not injurious to the most tender, delicate skin. Best for children. Read below what Miss Josephine Martin, of Champlain, New York, says:
"Dr. A. W. Chase's Ointment is the best kind of Ointment I ever used for pimples, blackheads and all kinds of skin diseases from which it has entirely cured me and for which I am truly grateful and can certainly recommend it to all suffering from skin diseases."
You can buy this Ointment at all Drug Stores
To be sure of getting the genuine, see that portrait and signature of A. W. Chase, M.D., are on each box—your protection against imitations.
The Dr. A. W. Chase Company, Inc.
New York City, N. Y.
(Formerly Buffalo, N. Y.)